

EN Instructions for Use

prismaTS

PC Software for Data Analysis of Löwenstein Medical Technology Therapy Devices

Version 5.17

LÖWENSTEIN
medical

Contents

1	Introduction	3
2	Operation	4
2.1	Starting prismaTS	4
2.2	Patient administration	5
2.3	Editing patient-device assignment	12
2.4	Selecting therapy device	14
2.5	Importing therapy data	15
2.6	Exporting therapy data	25
2.7	Deleting therapy data	27
2.8	Protecting therapy data against archiving or deletion	29
2.9	Creating reports	30
2.10	Viewing device information	34
3	Settings (not for LM150TD)	36
3.1	Setting parameters	36
3.2	Using the settings history	40
3.3	Using a master SD card	42
3.4	Deleting and archiving therapy data after a certain time	43
4	Therapy check	46
4.1	Opening statistics view	46
4.2	Viewing therapy calendar	48
4.3	Viewing therapy analysis	50
4.4	Opening signal view	51
5	Appendix	61
5.1	Technical Data	61
5.2	Labels and symbols	61
5.3	Declaration of conformity	61

1 Introduction

This user manual contains information on the operation of the prismaTS.

The following information can be found in the separate installation instructions:

- Intended use and function
- Safety information
- System requirements
- Network settings
- Installation and update
- Function check
- Troubleshooting
- Remote maintenance
- Technical Data

The software version of the screenshots in this document may vary from the installed software version.

2 Operation

2.1 Starting prismaTS

1. Double-click on the  program icon on your desktop.

or

Call up the menu items **Start > Programs > Löwenstein Medical Technology** and click on **prismaTS.exe**.

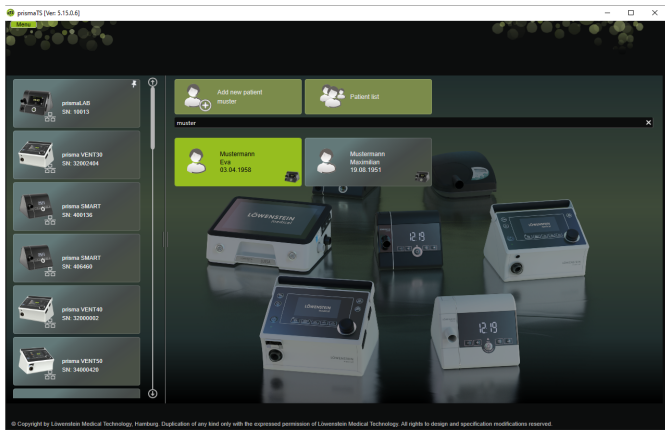

2.1.1 Calling up the online help / user manual

1. Press F1 to call up the online help.

or

Click **Menu > Help**.

You can find the user manual in PDF format in the **Manuals** folder on the installation medium and on the hard disk under the installation path in the **Manuals** folder. It is identical to the online help.

2.1.2 Selecting the language of the user interface

The user interface of prismaTS is available in a number of different languages.

1. Click on **Menu > Change language**.
2. Select your preferred language.
3. Restart prismaTS.

2.1.3 Selecting the unit of pressure

There are a number of different units of pressure available for the pressure values displayed in prismaTS.

1. Click **Menu > Options > Configuration > DISPLAY**.
2. Select your preferred pressure unit.

The selected pressure unit is also adopted automatically for prismaTSlab.

2.2 Patient administration

2.2.1 Searching for a patient

Quick search

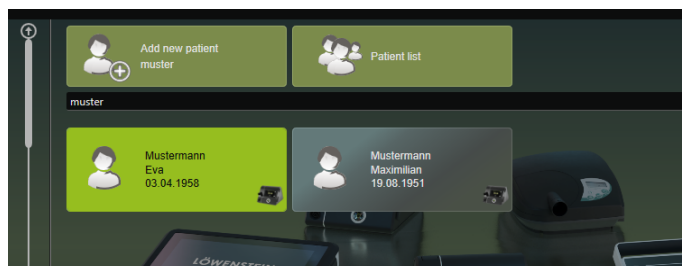

1. Enter the patient's last name in the search field.

If any hits are found, they are shown to you automatically in the form of suggestions.

If no hits are found, the name is suggested to you for creation of a new patient (see "Adding a new patient").

Advanced search

1. Click **Menu > Patients > Patient list.**

or

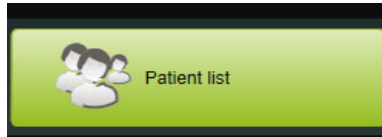

2. Click **Patient list.**

Select patient

Last name	First name	Date of birth	Sex	Phone	Patient ID	Device
Becker	Thomas	14.07.1967 (56)	Male	05236 - 1234...		
Blum	Klara	16.11.1952 (70)	Female	07456 - 1234...		
Börne	Karl-Friedrich	15.07.1963 (60)	Male	02336 - 1234...		
CarryImportData	MyJob	09.11.1989 (33)	Unknown			
Cartière	Michel	08.11.1978 (44)	Male	0033 3672 - 1...		
Dallas	Corben	14.07.1960 (63)	Male	010 555 3673...		
Eberhofer	Franz	06.07.1975 (48)	Male	08356 - 1234...		
Faber	Hannes	05.08.1943 (79)	Male	08289 - 1234...		
Haas	Sophie	17.03.1972 (51)	Female	02247 - 1234...		
Kauth	Jochen	01.05.1971 (52)	Male	02236 - 1234...		
Leitmayer	Franz	21.05.1959 (64)	Male	08123 - 1234...		

New patient OK Cancel

3. To search for an existing patient, enter a search term in the empty search field in the top right-hand corner.
4. If necessary: To specify the fields to be searched, open the **Search in:** list using the arrow next to the search field.
5. If necessary: Check the required boxes in the **Search in:** list.

You can sort the entries in the patient list by clicking on the heading of a column. The arrow shows whether the order is ascending or descending.

6. To select an existing patient, click on the respective name.
7. Confirm your selection by clicking **OK**.
or
Double-click the corresponding line.

2.2.2 Adding a new patient

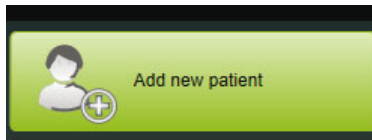

1. Click **Add new patient**.

or

Click **Menu > Patients > Add new patient**.

or

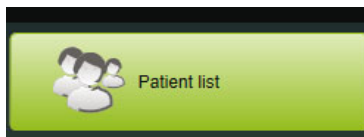

2. Click **Patient list**.

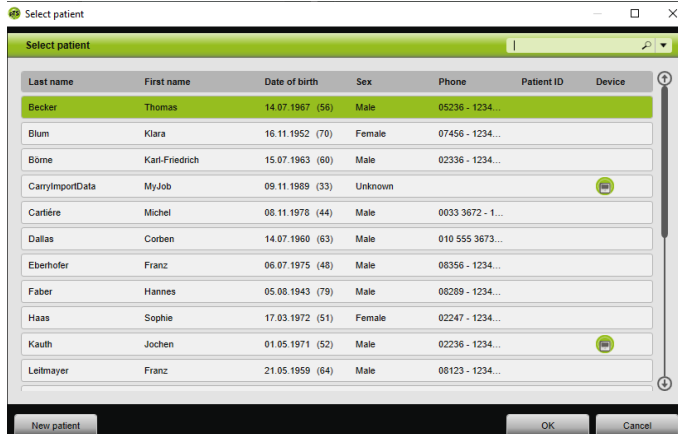

3. Click on **New patient** in the **Select patient** window.

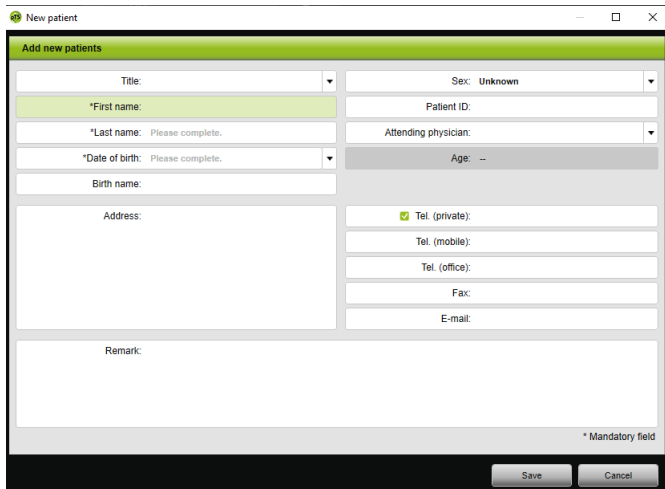

4. Enter the patient's data.

The fields marked with * (**First name**, **Last name**, and **Date of birth**) are mandatory fields, which must be filled in.

The age of the patient is calculated automatically based on the date of birth.

To use one of the telephone numbers provided by a patient in the prismaTS information bar and the reports (see "[Creating reports](#)"), you can store a telephone number as the *preferred* telephone number.

5. After entering the telephone number, right-click the telephone number field.
6. Now select **Specify as standard**. The symbol  designates the preferred contact number.
7. Click on **Save**.
8. You can assign a device to a patient by dragging it to the open patient file from the list of available devices with the left mouse button depressed (drag & drop).

Commonly used devices and/or patient files can be pinned to the start screen so that they are always shown in the desired position on the screen. To do so, click the drawing pin symbol in the top right-hand corner of the patient-device tile.

2.2.3 Editing patient data

1. Open the patient file (see "[Searching for a patient](#)").
2. Click the **ADMINISTER PATIENT** tab.

Selection	File name	Comment
17.02.2017 14:30	Gonorrhoeng2017-02-12.pdf	ohne Befund
17.02.2017 14:30	MRTFluoridring_2016-10-05.rung	ohne Befund
17.02.2017 14:20	KonkretanalyseHerzgeraet.docx	revisions

3. Edit the patient's data.
4. Click on **Save**.

2.2.4 Managing the patient's files

All of the saved reports relating to a patient are automatically stored in the **Patient's files** section. Other files –even those from external systems – can be saved here so that all the data relating to a patient are compiled together.

1. Open the patient file (see "Searching for a patient").
2. Click the **ADMINISTER PATIENT** tab.

Selection	File name	Comment
17.02.2017 14:30	Urtikariaeng2017-02-12.pdf	ohne Befund
17.02.2017 14:30	MRTFluoridring_2016-10-05.rung	ohne Befund
17.02.2017 14:20	KonkretanalyseHerzgeraet.docx	revisions

- To add a new file, click on **Add file** and select the desired file. Enter a brief description of the file if you wish to do so.
- To open or delete an existing file, or save it in another location, right-click on the desired file and select the respective entry. Please note that you can only open files for which the software programs are installed on your PC.

2.2.5 Deleting a patient

- Click **Menu > Patients > Delete patient**.
- To search for a patient, enter a search term in the empty search field in the top right-hand corner (see "[Searching for a patient](#)").

- To select a patient, click on the respective name.
- To delete the patient, click on **Delete**.
or
Double-click the corresponding line.
- To confirm the deletion, click on **Delete** in the **Delete patient** window. All data are permanently deleted.

2.3 Editing patient-device assignment

After having been assigned once, the respective patient will be detected as soon as the device is connected. This saves you having to search for the patient. The imported therapy data are stored automatically for assigned patients.

2.3.1 Creating patient-device assignment

It is not possible to assign patients to devices with the serial number 0.

1. With the left mouse button held down, drag and drop the desired device from the device list to the desired patient in the main window.

A device symbol appears for the patient and a patient symbol for the device.

or

Select the required patient and device in the main window.

2. Right-click on the device.
3. Select **Assign selected patient to this device.**

or

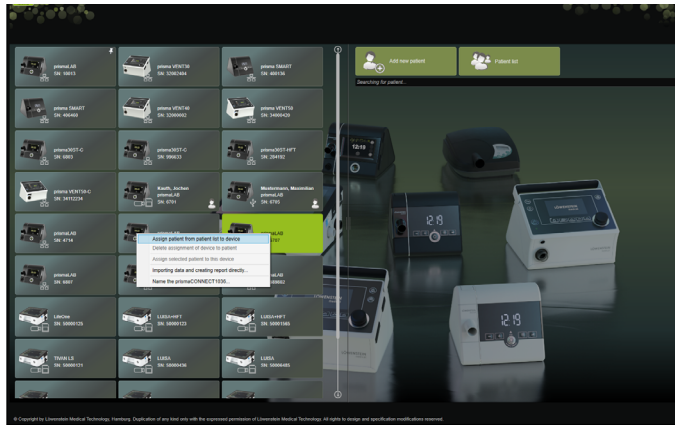

Select the entry **Assign patient from patient list to device**.

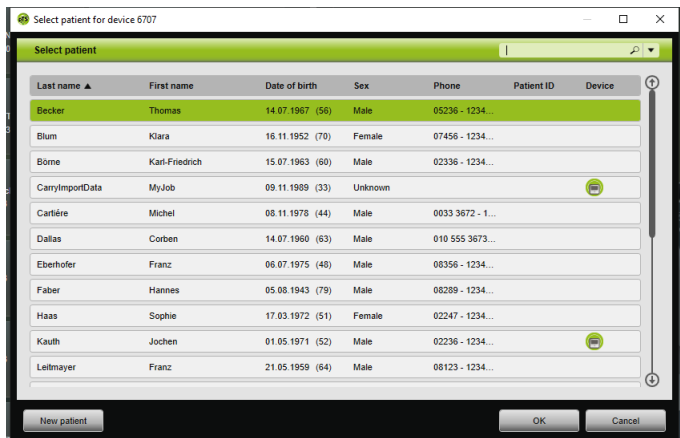

To select an existing patient, click on the respective name in the **Patient list**.

To assign this patient to the device, confirm with **OK**.

- If you want to assign the device to a patient to whom another device is already assigned (🟡), you first need to delete the existing connection between the patient and device (see ["Deleting patient-device assignment"](#)).

Alternatively, you can also assign a patient when selecting a therapy device (see "[Selecting therapy device](#)").

2.3.2 Deleting patient-device assignment

1. If the device is connected, mark the device that you want to deassign from a patient in the main window.
2. Right-click on the patient.
3. Select the entry **Delete assignment of device to patient**.
4. When the prompt appears, confirm removal of the assignment with **Yes**.

When changing patients, first delete the existing patient-device assignment and then assign the device to another patient.

2.4 Selecting therapy device

All the therapy devices which are available on the network or connected via USB and all SD cards are shown in the list of available devices.

1. Double-click the required therapy device in the list.
2. If the selected therapy device is already assigned to a patient, the patient's file is opened.
You can now import the therapy data (see "[Importing therapy data](#)").

or

If the therapy device is not yet assigned to a patient and you wish to save the imported therapy data, device serial number, etc., for a specific patient, confirm the **Do you want to assign a patient now?** prompt with **Yes**.

If you only wish to view the data once or to configure the therapy device without assigning a patient, click **No**.

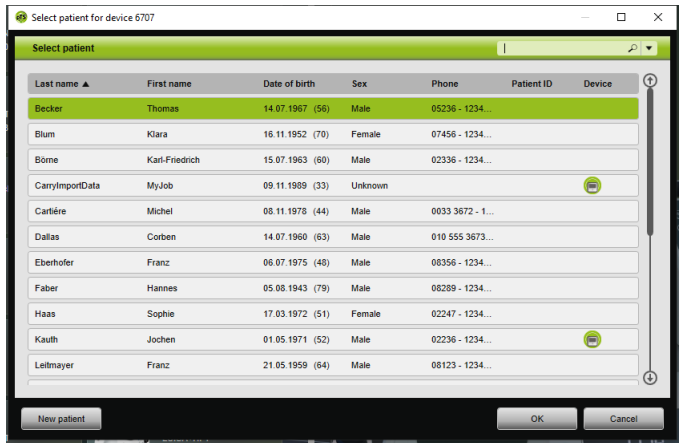

- To select an existing patient, click on the respective name in the **Patient list**.
- To assign this patient to the device, confirm with **OK**
- If you want to assign the device to a patient to whom another device is already assigned , you first need to delete the existing connection between the patient and device (see ["Deleting patient-device assignment"](#)).

2.5 Importing therapy data

The therapy data can be directly imported from the therapy device or an SD card.

You **cannot** import the therapy data:

- while a therapy is in progress
- while data are being copied from the device to the SD card (see the instructions for use for the corresponding therapy device)
- directly after the end of the therapy as long as the device is still processing the recorded therapy data (see the instructions for use for the corresponding therapy device). In prismaTS, the message **The requested device is processing data or is already being used.** is shown if an import is attempted.
- if the device is selected in prismaTSlab
- if the device is configured manually.

Connecting therapy device to the PC

The therapy device must be connected to the PC for it to be possible to import the therapy data from the therapy device.

Requirement:

- Therapy device is connected to the power supply (see instructions for use of therapy device).
- Therapy device is in **Standby** mode (see instructions for use of therapy device).
- SOMNO devices: Converter cable driver is installed (see installation instructions).

Options for connecting therapy device and PC depending on type of device and intended use						
	LM150TD	WM120TD	WM110TD	WM100TD	WM090TD	SOMNO devices
Importing therapy data	USB-C flash drive	LAN SD card	LAN SD card	LAN USB SD card	LAN SD card	USB SD card
Configuring therapy device	-	LAN*	LAN*	LAN* USB SD card	LAN* SD card	USB SD card

*If a LAN connection is used, configuration is only possible in prismaTSlab

Connecting therapy device to the PC via USB

Only use a data cable. Using the wrong USB cable can impair the data import.

1. WM100TD: Connect the USB cable (e.g., WM 35160) up to the Micro USB port on the therapy device (see instructions for use of therapy device).

or

2. SOMNO devices only: Connect the USB converter cable (e.g., WM 93321) up to the serial interface on the therapy device (see instructions for use of therapy device).

3. Connect the USB cable up to a USB port on the PC.

SOMNO devices: A COM port is automatically assigned to each device in Windows®.

Connecting therapy device to the PC via LAN

1. Connect a communication module (prismaCONNECT or prisma HUB) to the therapy device (see instructions for use for the prismaCONNECT or prisma HUB module).

2. Connect an Ethernet cable up to the LAN port on the module and connect it to the LAN port on your PC.

or

Connect the therapy device to the network with the help of the communication module.

Connect the PC to the network.

3. If necessary: Change the network settings of the network module (see instructions for use of the prismaCONNECT module or the prisma HUBconfig software).

2.5.1 Importing from device with patient assignment

Requirement:

- The device is connected to the PC (see "Connecting therapy device to the PC").
- The selected device is assigned to a patient (see "Creating patient-device assignment").
- There are therapy data on the device.

⚠ CAUTION

Assignment of therapy data to an incorrect patient can prevent therapy or result in the incorrect therapy!

When importing the therapy data from a device, confusion of the device or incorrect device-patient assignment can result in an incorrect analysis and an incorrect therapy.

⇒ Ensure that the correct patient is selected

1. To print a report with the therapy data immediately, right-click the device.

Select **Importing data and creating report directly...** (see "Creating reports").

2. To import the data, double-click the device with the assigned patient in the list of available devices.

The import list is shown.

Import date	Therapy from	Therapy to	Device	Serial number	Firmware
24.07.2023 08:28	03.03.2020	24.07.2023	prismaL68	0705	1.0.0.0000
14.08.2022 11:42	03.03.2020	12.08.2022	prismaL68	0705	1.0.0.0000
27.08.2022 13:38	03.03.2020	26.08.2022	prismaL68	0705	1.0.0.0000
06.06.2022 21:37	03.03.2020	06.06.2022	prismaL68	0705	1.0.0.0000
01.12.2021 14:02	03.03.2020	07.12.2021	prismaL68	0705	1.0.0.0000
01.12.2021 13:52	03.03.2020	07.12.2021	prismaL68	0705	1.0.0.0000
01.12.2021 08:54	03.03.2020	07.12.2021	prismaL68	0705	1.0.0.0000
10.02.2021 14:00	03.03.2020	10.02.2021	prismaL68	0705	1.0.0.0000
10.02.2021 13:48	03.03.2020	10.02.2021	prismaL68	0705	1.0.0.0000
24.03.2020 10:53	03.03.2020	24.03.2020	prismaL68	0706	0.0.0.0000
21.01.2020 08:26	06.10.2016	18.01.2020	prismaL68	0705	1.0.0.0233
16.01.2020 13:53	06.10.2016	21.01.2020	prismaL68	0705	1.0.0.0011
04.02.2019 04:00	06.10.2016	04.02.2019	prismaL68	0705	1.0.0.0011
10.02.2019 08:38	06.10.2016	10.02.2019	prismaL68	0705	1.0.0.0011
27.07.2018 08:24	06.10.2016	26.07.2018	prismaL68	0705	1.0.0.0004
24.07.2018 08:29	06.10.2016	18.07.2018	prismaL68	0705	1.0.0.0004
02.08.2017 16:31	06.10.2016	29.08.2017	prismaL68	0705	1.0.0.0004
02.08.2017 15:08	06.10.2016	02.08.2017	prismaL68	0705	1.0.0.0004
11.10.2016 15:41	06.10.2016	03.10.2016	prismaL68	0705	1.0.0.0000
13.10.2016 16:38	06.10.2016	06.10.2016	prisma0007	0705	1.0.0.0000
10.08.2016 15:08	11.07.2016	04.08.2016	prismaL68	0008	1.0.0.0000
10.08.2016 15:18	20.02.2016	08.08.2016	prisma 000001	00010	1.2.0021
08.08.2016 15:18	21.04.2016	23.05.2016	prismaL68	0008	1.0.0.0000

- To import therapy data from the device, click **Import from device**.

The imported therapy data are stored automatically for the assigned patient.

If you have accidentally saved the therapy data to the wrong patient, you can transfer the therapy data to the intended patient (see "[Assigning incorrectly assigned therapy data to the correct patient](#)").

2.5.2 Importing from device without patient assignment

Requirement:

The device is connected to the PC (see "[Connecting therapy device to the PC](#)").

- Double-click the required therapy device in the list of available devices.
- If you do not wish to assign a patient, click **No** in the **No patient assigned** prompt.
- Click **Import from device**.

The therapy data are imported.

- Import:** Shows the date range "22.12.2013 - 25.12.2013" and the mode "APAP".
- COMPLIANCE:** A table showing usage statistics:

Days	%	Avg. Usage
Selctcd	4 100 %	7.36 h
Used	4 100 %	7.36 h
≥ 4 h	4 100 %	7.36 h

 A circular gauge shows 100% compliance.
- THERAPY QUALITY:** A table showing various quality metrics:

AHI	0 / h
oAI	0 / h
oRE	0 / h
oAI	0 / h
oRE	0 / h
AHI Incl. oAI	0 / h
Duration of periodic breathing	--
Score	0.00 h
max	0.00 h

 A circular gauge shows 100% therapy quality.
- THERAPY SETTINGS FROM 23.12.2013 - 25.12.2013:**
 - Mode: APAP
 - P max: 16 cmH₂O
 - P min: 6 cmH₂O
 - sofBPAP: 2
 - sofSTART: 10 min
 - sofSTART pressure: 4 cmH₂O
- Findings:** A text box containing the placeholder text "Lorem ipsum dolor sit amet, consetetur sadipscing elit, sed diam nonumy eripit tempor invidunt".

The imported therapy data are shown but not yet saved.

4. To save the imported therapy data to a patient, click on **Save all** .
5. Confirm with **Yes**.

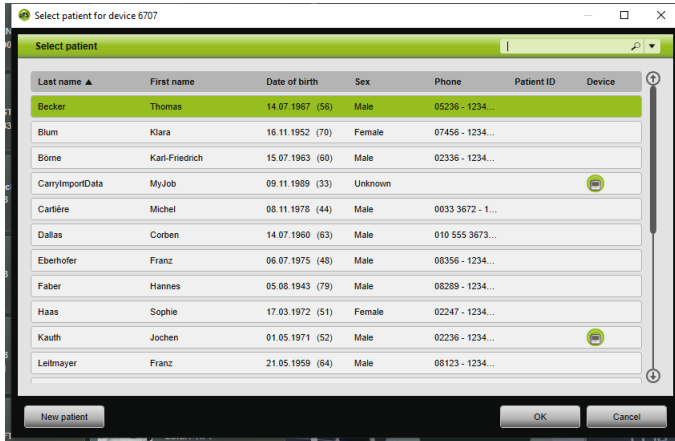

6. To select a patient, click on the respective name in the **Patient list**.
7. Confirm with **OK**.

or

Double-click on the highlighted entry.

The device is not assigned to this patient when the therapy data are saved.

To save the therapy data for a patient and assign the device to this patient, you can also perform an additional device-patient assignment (see "[Creating patient-device assignment](#)").

If you have accidentally saved the therapy data to the wrong patient, you can transfer the data to the intended patient (see "[Assigning incorrectly assigned therapy data to the correct patient](#)").

2.5.3 Importing from SD card

If you have the therapy data on an SD card, you can import the therapy data directly from it.

1. Check whether the SD card is labeled with the patient's name and date of birth to avoid confusion.
2. Insert the SD card into the SD card slot on your PC.

If prismaTS is open:

The SD card symbol  with the serial number of the therapy device from which the SD card originates is shown in the list of available devices.

1. Compare the serial number displayed with the serial number of the therapy device to avoid confusion.
2. To print a report with the therapy data immediately, right-click the device.
Select **Importing data and creating report directly...** (see "[Creating reports](#)").
3. To import data, click **Import from SD card** in the import list.

If prismaTS is not open:

1. Double-click on the prismaTS file on the SD card.
prismaTS starts and the therapy data are imported.

2.5.4 Importing from file

If you have the therapy data in a file on your PC, you can import the therapy data from the file.

If prismaTS is open:

1. Select the patient under whom you wish to save the therapy data.

The import list is shown.

2. To import therapy data from a file, click **Import from file**.
3. Select the file.

Import date	Therapy from	Therapy to	Device	Serial number	Firmware
25.07.2023 00:26	03.03.2020	24.07.2023	prismaLAB	0705	5.05.0004
14.09.2022 11:42	03.03.2020	12.09.2022	prismaLAB	0705	5.05.0009
27.08.2022 01:39	03.03.2020	26.08.2022	prismaLAB	0705	5.05.0002
06.06.2022 21:37	03.03.2020	06.06.2022	prismaLAB	0705	5.05.0004
04.12.2021 14:02	03.03.2020	07.12.2021	prismaLAB	0705	5.05.0004
04.12.2021 14:52	03.03.2020	03.12.2021	prismaLAB	0705	5.05.0004
04.12.2021 10:54	03.03.2020	03.12.2021	prismaLAB	0705	5.05.0009
16.02.2021 14:50	03.03.2020	16.02.2021	prismaLAB	0705	5.05.0002
19.03.2021 15:48	03.03.2020	19.02.2021	prismaLAB	0705	5.05.0009
20.03.2020 16:15	03.03.2020	20.03.2020	prismaLAB	0704	6.04.0004
21.01.2020 00:26	06.10.2016	18.01.2020	prismaLAB	0705	5.04.0005
06.01.2020 15:55	06.10.2016	25.11.2019	prismaLAB	0705	4.05.0011
16.02.2019 14:06	16.10.2016	16.02.2019	prismaLAB	0705	4.05.0011
19.02.2019 10:39	16.10.2016	15.01.2019	prismaLAB	0705	4.05.0011
27.07.2018 00:24	06.10.2016	26.07.2018	prismaLAB	0705	3.01.0005
26.07.2018 00:26	06.10.2016	16.07.2018	prismaLAB	0704	3.01.0004
02.02.2017 10:11	06.10.2016	25.01.2017	prismaLAB	0705	3.01.0005
02.02.2017 04:00	16.10.2016	02.02.2017	prismaLAB	0705	3.01.0005
14.12.2016 04:41	06.10.2016	03.11.2016	prismaLAB	0705	3.01.0005
13.10.2016 10:36	06.10.2016	06.10.2016	prismaOST	0705	3.01.0005
10.02.2016 15:50	15.07.2016	04.02.2016	prismaLAB	0000	4.04.0009
06.02.2016 10:50	20.02.2016	06.02.2016	prisma-DIMART	0001A	1.2.0001
04.02.2016 14:00	21.04.2016	20.02.2016	prismaLAB	0000	4.04.0004
14.01.2016 04:04	14.01.2016	14.01.2016	prismaLAB	0000	3.01.0005

The imported therapy data are stored automatically for the selected patient.

4. Double-click on the prismaTS file.
prismaTS starts and the therapy data are imported.
5. Assign the therapy data to the corresponding patient (see "Creating patient-device assignment").

If you have accidentally saved the therapy data to the wrong patient, you can transfer the data to the intended patient (see "Assigning incorrectly assigned therapy data to the correct patient").

2.5.5 Opening already imported therapy data

If prismaTS is open:

1. Select the patient under whom the therapy data are saved.

The import list shows all the available imports for a patient.

Import date	Therapy start	Therapy to	Device	Serial number	Firmware
23.07.2021 09:28	03.03.2020	24.07.2021	prismaLAB	4765	5.05.0004
14.09.2020 11:42	03.03.2020	13.09.2022	prismaLAB	4765	5.05.0008
27.06.2020 12:28	03.03.2020	26.06.2022	prismaLAB	4765	5.05.0008
04.03.2020 17:17	03.03.2020	03.06.2022	prismaLAB	4765	5.05.0004
04.12.2021 14:42	03.03.2020	07.12.2021	prismaLAB	4765	5.05.0004
04.12.2021 11:52	03.03.2020	03.12.2021	prismaLAB	4765	5.05.0004
04.12.2021 09:54	03.03.2020	03.12.2021	prismaLAB	4765	5.05.0008
04.03.2021 14:50	03.03.2020	15.02.2021	prismaLAB	4765	5.05.0008
10.03.2021 17:48	03.03.2020	10.02.2021	prismaLAB	4765	5.05.0004
04.03.2020 16:15	03.03.2020	26.03.2020	prismaLAB	4765	5.04.0004
21.01.2020 09:28	04.10.2016	18.03.2020	prismaLAB	4765	5.04.0203
14.01.2020 13:53	04.10.2016	25.11.2019	prismaLAB	4765	4.05.0011
04.02.2019 14:08	04.10.2016	15.01.2019	prismaLAB	4765	4.05.0011
04.02.2019 09:06	04.10.2016	11.02.2019	prismaLAB	4765	4.05.0011
27.07.2018 09:24	04.10.2016	29.07.2018	prismaLAB	4765	3.01.0005
26.07.2018 09:29	04.10.2016	18.07.2018	prismaLAB	4765	3.01.0004
03.06.2017 04:21	04.10.2016	28.04.2017	prismaLAB	4765	3.01.0005
04.03.2017 14:08	04.10.2016	02.03.2017	prismaLAB	4765	3.01.0005
14.11.2016 04:41	04.10.2016	03.11.2016	prismaLAB	4765	3.01.0005
12.10.2016 16:36	04.10.2016	04.10.2016	prismaTS17	4765	3.01.0005
10.08.2016 15:58	12.07.2016	04.08.2016	prismaLAB	0004	1.04.0008
10.08.2016 15:58	29.02.2016	08.08.2016	prisma SMART	000138	1.2.0024
10.08.2016 15:58	21.04.2016	23.05.2016	prismaLAB	0004	4.0.0004

You can sort the entries in the import list by clicking on the heading of a column.

The arrow shows whether the order is ascending or descending.

2. To select the required therapy data, double-click on the corresponding entry.

If prismaTS is not open:

1. Double-click on the prismaTS file.

prismaTS starts and checks whether the therapy data have already been imported. If the therapy data have already been imported, they are opened. If the therapy data have not yet been imported, they are imported now.

2.5.6 Assigning incorrectly assigned therapy data to the correct patient

If therapy data which have already been imported have been assigned to the wrong patient, you can transfer the therapy data to another patient.

Requirement:

- The patient file of the patient to whom the therapy data have been incorrectly assigned must be open.
1. Open the import list (see "Opening already imported therapy data").
 2. To select the required therapy data, click on the corresponding entry.
 3. Right-click the entry to open the context menu.

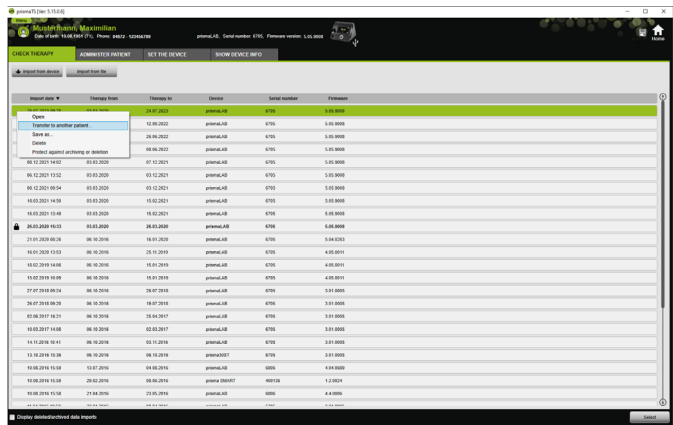

4. Select **Transfer to another patient**.

All the saved patients are displayed.

5. Double-click on the required patient.

or

Highlight the required patient.

Confirm with **OK**.

- If necessary, check and correct the patient-device assignment (see "Creating patient-device assignment"), as the therapy data being imported to the wrong patient is generally a result of an incorrect assignment.
- Confirm the **Do you really want to transfer the therapy data "XY" of "patient 1" to patient "2"?** prompt with **Yes**.

The therapy data and corresponding device settings are saved for the other patient.

2.6 Exporting therapy data

Therapy data can also be exported in order to save them externally in a file and import them into another prismaTS database, for example.

- Open the import list (see "Opening already imported therapy data").

Import date	Therapy from	Therapy to	Device	Serial number	Patients
24.07.2020 09:28	03.03.2020	24.07.2020	prismaAB	6765	505.0000
14.09.2022 14:42	03.03.2020	14.09.2022	prismaAB	6765	505.0000
27.06.2022 12:19	03.03.2020	26.06.2022	prismaAB	6765	505.0000
06.06.2022 07:57	03.03.2020	06.06.2022	prismaAB	6765	505.0000
06.12.2021 14:02	03.03.2020	07.12.2021	prismaAB	6765	505.0000
06.12.2021 13:12	03.03.2020	03.12.2021	prismaAB	6765	505.0000
06.12.2021 09:54	03.03.2020	03.12.2021	prismaAB	6765	505.0000
06.03.2021 14:50	03.03.2020	16.02.2021	prismaAB	6765	505.0000
16.02.2021 14:46	03.03.2020	16.02.2021	prismaAB	6765	505.0000
26.03.2020 16:20	03.03.2020	26.03.2020	prismaAB	6766	606.0000
23.01.2020 06:28	06.10.2016	16.01.2020	prismaAB	6765	504.0031
16.01.2020 13:53	06.10.2016	21.11.2019	prismaAB	6765	406.0011
16.01.2019 14:06	06.10.2016	16.01.2019	prismaAB	6765	406.0011
04.01.2019 05:06	06.10.2016	15.01.2019	prismaAB	6765	406.0011
27.07.2018 06:26	06.10.2016	26.07.2018	prismaAB	6765	301.0000
26.07.2018 06:26	06.10.2016	18.07.2018	prismaAB	6765	301.0000
02.06.2017 18:21	06.10.2016	25.01.2017	prismaAB	6765	301.0000
16.03.2017 14:06	06.10.2016	02.02.2017	prismaAB	6765	301.0000
14.11.2016 04:41	06.10.2016	01.11.2016	prismaAB	6765	301.0000
13.10.2016 15:16	06.10.2016	06.10.2016	prismaAB	6765	301.0000
10.08.2016 10:26	13.07.2016	04.08.2016	prisma	5000	604.0000
10.08.2016 10:16	29.02.2016	06.08.2016	prisma 360001	400106	1.2024
10.08.2016 10:16	27.04.2016	25.05.2016	prismaAB	6000	4.4.0000

- To select the required therapy data, click on the corresponding entry.
- Right-click the entry to open the context menu.

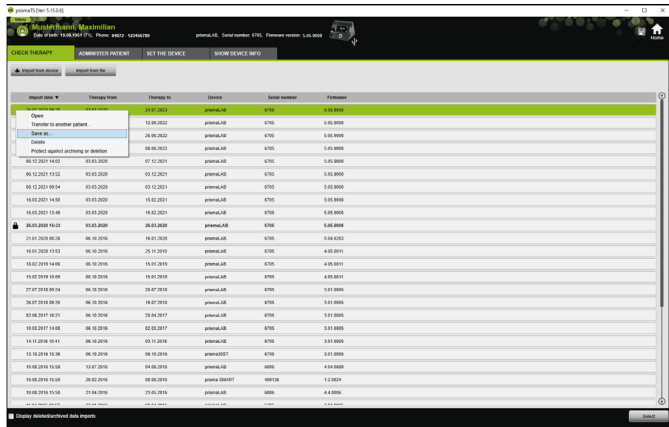

4. Select **Save as** and save the file.

2.6.1 CSV file

This is the file format for importing data if you want to import them into report generators, ERP or HIS systems, or into studies, for example.

1. Open the required therapy data (see "Opening already imported therapy data").

2. Select the period to be analyzed from the **Statistics period** list.

or

3. Select the period to be viewed from the **From:** and **To:** lists.
4. Click on **CSV export**.
5. Save the file.

2.7 Deleting therapy data

For deleting therapy data after a certain time (see "Deleting therapy data after a certain time").

1. Open the import list (see "Opening already imported therapy data").

Therapy from	Therapy to	Device	Serial number	Firmware	
20.07.2022 10:18	19.03.2020	21.07.2020	prismaL08	0705	5.05.0009
14.08.2022 11:42	19.03.2020	12.09.2020	prismaL08	0705	5.05.0009
07.06.2022 12:26	19.03.2020	26.06.2022	prismaL08	0705	5.05.0009
06.06.2022 21:37	19.03.2020	06.06.2022	prismaL08	0705	5.05.0009
05.12.2021 14:02	19.03.2020	07.12.2021	prismaL08	0705	5.05.0009
05.12.2021 13:52	19.03.2020	02.12.2021	prismaL08	0705	5.05.0009
05.12.2021 05:54	19.03.2020	05.12.2021	prismaL08	0705	5.05.0009
16.03.2021 14:06	19.03.2020	15.02.2021	prismaL08	0705	5.05.0009
16.03.2021 13:49	19.03.2020	15.02.2021	prismaL08	0705	5.05.0009
26.03.2020 16:53	19.03.2020	26.03.2020	prismaL08	0705	6.06.0009
21.05.2020 00:26	06.10.2016	06.10.2016	prismaL08	0705	5.01.0005
19.03.2020 13:53	06.10.2016	25.11.2019	prismaL08	0705	4.05.0011
16.02.2019 14:06	06.10.2016	15.01.2019	prismaL08	0705	4.05.0011
16.02.2019 13:08	06.10.2016	15.01.2019	prismaL08	0705	4.05.0011
27.07.2018 09:24	06.10.2016	26.07.2018	prismaL08	0705	5.01.0005
26.07.2018 09:19	06.10.2016	09.07.2018	prismaL08	0705	5.01.0005
02.06.2017 06:21	06.10.2016	25.04.2017	prismaL08	0705	5.01.0005
10.03.2017 11:08	06.10.2016	02.02.2017	prismaL08	0705	5.01.0005
14.11.2016 10:41	06.10.2016	03.11.2016	prismaL08	0705	3.01.0005
13.10.2016 13:36	06.10.2016	06.10.2016	prismaL007	0705	3.01.0005
10.08.2016 15:59	13.07.2016	04.08.2016	prismaL08	0805	4.0.0009
10.08.2016 15:58	13.07.2016	06.08.2016	prismaL0007	0805	5.0.0009
10.08.2016 15:58	17.06.2016	21.05.2016	prismaL08	0805	4.0.0009

- To select the required therapy data, click on the corresponding entry.
- Right-click the entry to open the context menu.

Therapy from	Therapy to	Device	Serial number	Firmware	
20.07.2022 10:18	19.03.2020	21.07.2020	prismaL08	0705	5.05.0009
14.08.2022 11:42	19.03.2020	12.09.2020	prismaL08	0705	5.05.0009
07.06.2022 12:26	19.03.2020	26.06.2022	prismaL08	0705	5.05.0009
06.06.2022 21:37	19.03.2020	06.06.2022	prismaL08	0705	5.05.0009
05.12.2021 14:02	19.03.2020	07.12.2021	prismaL08	0705	5.05.0009
05.12.2021 13:52	19.03.2020	02.12.2021	prismaL08	0705	5.05.0009
05.12.2021 05:54	19.03.2020	05.12.2021	prismaL08	0705	5.05.0009
16.03.2021 14:06	19.03.2020	15.02.2021	prismaL08	0705	5.05.0009
16.03.2021 13:49	19.03.2020	15.02.2021	prismaL08	0705	5.05.0009
26.03.2020 16:53	19.03.2020	26.03.2020	prismaL08	0705	6.06.0009
21.05.2020 00:26	06.10.2016	06.10.2016	prismaL08	0705	5.04.0003
19.03.2020 13:53	06.10.2016	25.11.2019	prismaL08	0705	4.05.0011
16.02.2019 14:06	06.10.2016	15.01.2019	prismaL08	0705	4.05.0011
16.02.2019 13:08	06.10.2016	15.01.2019	prismaL08	0705	4.05.0011
27.07.2018 09:24	06.10.2016	26.07.2018	prismaL08	0705	5.01.0005
26.07.2018 09:19	06.10.2016	09.07.2018	prismaL08	0705	5.01.0005
02.06.2017 06:21	06.10.2016	25.04.2017	prismaL08	0705	5.01.0005
10.03.2017 11:08	06.10.2016	02.02.2017	prismaL08	0705	5.01.0005
14.11.2016 10:41	06.10.2016	03.11.2016	prismaL08	0705	3.01.0005
13.10.2016 13:36	06.10.2016	06.10.2016	prismaL007	0705	3.01.0005
10.08.2016 15:59	13.07.2016	04.08.2016	prismaL08	0805	4.0.0009
10.08.2016 15:58	13.07.2016	06.08.2016	prismaL0007	0805	5.0.0009
10.08.2016 15:58	17.06.2016	21.05.2016	prismaL08	0805	4.0.0009

- Select **Delete**.
- Confirm the prompt **Do you really want to delete?** with **Yes**.

2.8 Protecting therapy data against archiving or deletion

1. Open the import list (see "Opening already imported therapy data").

Import date	Therapy from	Therapy to	Device	Serial number	Firmware
2017-2022-01-08	01-01-2020	01-01-2022	prismaAG	6765	5.05.0000
14-09-2022 14:42	03-03-2020	12-09-2022	prismaAG	6765	5.05.0000
27-09-2022 13:28	03-03-2020	26-09-2022	prismaAG	6765	5.05.0000
06-09-2022 21:37	03-03-2020	06-09-2022	prismaAG	6765	5.05.0000
06-12-2021 14:02	03-03-2020	07-12-2021	prismaAG	6765	5.05.0000
06-12-2021 13:52	03-03-2020	07-12-2021	prismaAG	6765	5.05.0000
06-12-2021 09:54	03-03-2020	03-12-2021	prismaAG	6765	5.05.0000
16-03-2021 14:50	03-03-2020	16-03-2021	prismaAG	6765	5.05.0000
16-03-2021 14:48	03-03-2020	16-03-2021	prismaAG	6765	5.05.0000
26-03-2020 16:53	03-03-2020	26-03-2020	prismaAG	6765	6.06.0000
21-01-2020 09:26	06-10-2016	18-01-2020	prismaAG	6765	5.04.0333
16-03-2020 13:53	06-10-2016	25-10-2019	prismaAG	6765	6.06.0001
16-03-2019 14:06	06-10-2016	16-03-2019	prismaAG	6765	6.05.0011
15-03-2019 16:08	06-10-2016	15-03-2019	prismaAG	6765	6.05.0011
27-07-2019 09:24	06-10-2016	28-07-2019	prismaAG	6765	5.01.0005
26-07-2019 09:26	06-10-2016	18-07-2019	prismaAG	6765	5.01.0005
02-06-2017 16:21	06-10-2016	26-04-2017	prismaAG	6765	5.01.0005
10-03-2017 14:08	06-10-2016	02-03-2017	prismaAG	6765	5.01.0005
14-11-2016 06:41	06-10-2016	03-11-2016	prismaAG	6765	5.01.0005
13-10-2016 19:38	06-10-2016	08-10-2016	prismaAG	6765	5.01.0005
19-08-2016 13:59	13-07-2016	04-08-2016	prismaAG	6886	6.04.0000
16-08-2016 13:08	29-02-2016	08-08-2016	prismaSMART	688136	1.2.0024
16-08-2016 13:10	21-04-2016	23-05-2016	prismaAG	6886	6.4.0006

2. To select the required therapy data, click on the corresponding entry.

Protecting therapy data against archiving or deletion

1. Right-click the entry to open the context menu.

Import date	Therapy from	Therapy to	Device	Serial number	Firmware
2017-2022-01-08	01-01-2020	01-01-2022	prismaAG	6765	5.05.0000
14-09-2022 14:42	03-03-2020	12-09-2022	prismaAG	6765	5.05.0000
27-09-2022 13:28	03-03-2020	26-09-2022	prismaAG	6765	5.05.0000
06-09-2022 21:37	03-03-2020	06-09-2022	prismaAG	6765	5.05.0000
06-12-2021 14:02	03-03-2020	07-12-2021	prismaAG	6765	5.05.0000
06-12-2021 13:52	03-03-2020	07-12-2021	prismaAG	6765	5.05.0000
06-12-2021 09:54	03-03-2020	03-12-2021	prismaAG	6765	5.05.0000
16-03-2021 14:50	03-03-2020	16-03-2021	prismaAG	6765	5.05.0000
16-03-2021 14:48	03-03-2020	16-03-2021	prismaAG	6765	5.05.0000
26-03-2020 16:53	03-03-2020	26-03-2020	prismaAG	6765	6.06.0000
21-01-2020 09:26	06-10-2016	18-01-2020	prismaAG	6765	5.04.0333
16-03-2020 13:53	06-10-2016	25-10-2019	prismaAG	6765	6.06.0001
16-03-2019 14:06	06-10-2016	16-03-2019	prismaAG	6765	6.05.0011
15-03-2019 16:08	06-10-2016	15-03-2019	prismaAG	6765	6.05.0011
27-07-2019 09:24	06-10-2016	28-07-2019	prismaAG	6765	5.01.0005
26-07-2019 09:26	06-10-2016	18-07-2019	prismaAG	6765	5.01.0005
02-06-2017 16:21	06-10-2016	26-04-2017	prismaAG	6765	5.01.0005
10-03-2017 14:08	06-10-2016	02-03-2017	prismaAG	6765	5.01.0005
14-11-2016 06:41	06-10-2016	03-11-2016	prismaAG	6765	5.01.0005
13-10-2016 19:38	06-10-2016	08-10-2016	prismaAG	6765	5.01.0005
19-08-2016 13:59	13-07-2016	04-08-2016	prismaAG	6886	6.04.0000
16-08-2016 13:08	29-02-2016	08-08-2016	prismaSMART	688136	1.2.0024
16-08-2016 13:10	21-04-2016	23-05-2016	prismaAG	6886	6.4.0006

2. Select **Protect against archiving or deletion**.

The entry can be identified with a padlock symbol. This entry is excluded from archiving and deleting after a certain time.

Removing archiving and deletion protection for therapy data

1. Right-click the entry to open the context menu.

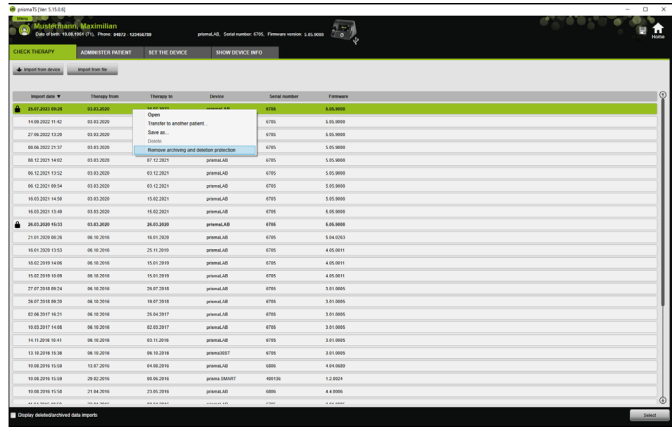

2. Select **Remove archiving and deletion protection**.

The padlock symbol next to the selected entry is removed. Archiving and deleting after a certain time is possible for this entry.

2.9 Creating reports

You can read out therapy data in different reports in order to save them all together and in a clear manner, print them, or send them via e-mail.

Depending on what you want the reports to include, you can either select one of the predefined templates or use them as a basis for creating your own template.

Depending on the device type, mode, and scope of the import, not all data may be available in full. Nevertheless, you can still select the templates and the reports will automatically be generated in an abridged form.

1. Click on **Report...** in the statistics view.

Maximilian Mustermann
19.08.1951

LOWENSTEIN
medical

OVERVIEW prisma20A 23.12.2013 - 25.12.2013 Mode:APAP

PATIENT **Maximilian Mustermann** Phone: 04072 - 123456789
19.08.1951 (M) E-mail:
Sex: Male Address:
Patient ID:

Lorem ipsum dolor sit amet, consectetur adipiscing elit, sed diam nonummy nibh euismod tincidunt.

FINDINGS

Date	Signature
23.12.2013 - 25.12.2013	

DEVICE **prisma20A** SN: 112 FW: 0.99.0000

Mode: APAP	softSTOP: 2	softSTART pressure: 4 cmH ₂ O
P max: 16 cmH ₂ O	softSTART: 10 min	
P min: 6 cmH ₂ O		

The currently selected therapy data are shown each time.

2. Select a predefined report template from the list.

or

Create a new report template based on a predefined template (see "Adjusting templates").

The predefined templates are shown on a white background and cannot be directly edited. Your adjusted templates are shown on a gray background, and can be edited, deleted, and renamed.

3. To print the report from the print preview, click on **Print**.
4. To save the report from the print preview as a PDF, click on **Save as PDF**.
5. To send the report as a PDF by e-mail, click on **Send as e-mail**. The **Send as e-mail** function can only be executed with an e-mail program which supports MAPI (e.g., Microsoft® Outlook).

To be able to export diagrams in high contrast on the black and white printout as well, change this setting under **Menu > Options > Configuration > Report**.

2.9.1 Adjusting templates

Predefined templates can be selected and adapted to include the data you require.

1. Click on **Adjust templates** in the **Report** window.
2. Select the template that you would like to adapt from the list of templates in the **Adjust template** window.

To adopt screenshots from Signal view in reports, activate **Display signal data**.

3. Enable the elements whose data you want to include in your template.
4. Click **Save as...** and give the adapted template a name. Click on **Save**.
The template is stored centrally and can be opened again, edited, and deleted.

2.9.2 Customizing the header of the reports

You can customize the header of the reports. This setting applies to all reports.

1. Click **Menu > Options > Configuration**.

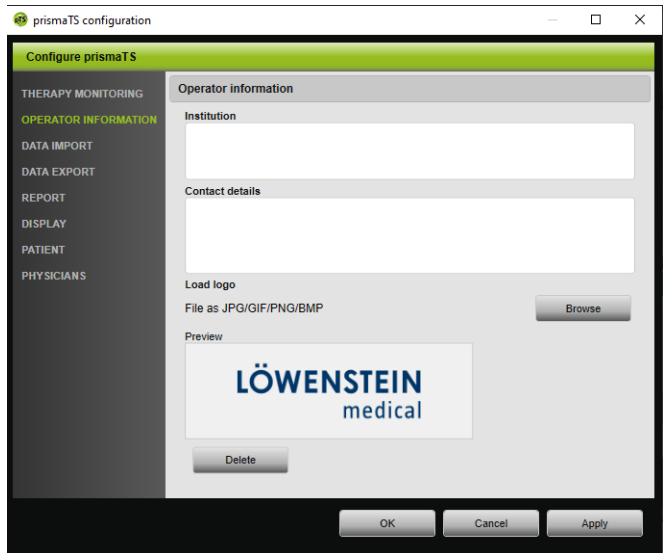

2. Select the **OPERATOR INFORMATION** section.
3. Enter the operator's data in the **Institution** and **Contact details** fields.
The data are visible in the report header.
4. To load your logo, click the **Browse** button, and select the logo.
The logo is visible in the report header. The size is adapted automatically.
5. To save your inputs, click on **Apply**.
6. To save your inputs and close the **prismaTS Configuration** window, click **OK**.
7. To discard your inputs and not save them, click on **Cancel**.

2.10 Viewing device information

Requirement:

- A therapy device is connected.
or
 - There is an SD card from a therapy device in the PC.
 - A device or patient file is selected.
 - The therapy data are imported from the device (see "[Importing therapy data](#)").
1. Select the **SHOW DEVICE INFO** tab.

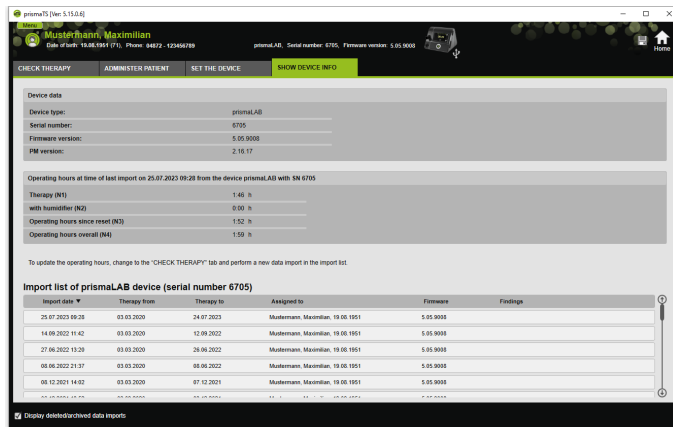

Device data

- Device type: prismaLAB
- Serial number: 6705
- Firmware version: 5.05.0008
- PM version: 2.16.17

Operating hours at time of last import on 25.07.2023 09:28 from the device prismaLAB with SN 6705

Therapy (N1)	Hours
Therapy (N1)	1.46 h
with humidifier (N2)	0.00 h
Operating hours since reset (N3)	1.52 h
Operating hours overall (N4)	1.59 h

To update the operating hours, change to the "CHECK THERAPY" tab and perform a new data import in the import list.

Import list of prismaLAB device (serial number 6705)

Import date	Therapy from	Therapy to	Assigned to	Firmware	Findings
25.07.2023 09:28	03.03.2020	24.07.2023	Mustermann, Maximilian, 19.00.1951	5.05.0008	
14.06.2022 11:42	03.03.2020	12.09.2022	Mustermann, Maximilian, 19.00.1951	5.05.0008	
27.06.2022 13:29	03.03.2020	26.06.2022	Mustermann, Maximilian, 19.00.1951	5.05.0008	
08.06.2022 21:37	03.03.2020	08.06.2022	Mustermann, Maximilian, 19.00.1951	5.05.0008	
08.12.2021 14:02	03.03.2020	07.12.2021	Mustermann, Maximilian, 19.00.1951	5.05.0008	

Display dehydrated data imports

The device data, operating hours, and therapy hours read out the last time therapy data was imported are shown. Slightly different data are shown depending on the type of therapy device.

Further information on the individual parameters can be found in the **Additional information for experts** or the clinical instructions for use for the therapy devices.

2. To print out the data for the operating hours and therapy hours, create a report (see "[Creating reports](#)").

2.10.1 Managing the device's import history

A list of all the data ever imported into the device is listed as the import history. The files are patient-independent and only refer to the selected device with the respective serial number.

Requirement:

- A device is selected (see "Selecting therapy device").
- The **SHOW DEVICE INFO** tab is open.

Device data

- Device type: prismaLAB
- Serial number: 6705
- Firmware version: 5.05.9000
- FW version: 2.16.17

Operating hours at time of last import on 25.07.2023 09:28 from the device prismaLAB with SN 6705

- Therapy (M1): 1.46 h
- with humidifier (M2): 0.00 h
- Operating hours since reset (M3): 1.52 h
- Operating hours overall (M4): 1.59 h

Below this, a message states: 'To update the operating hours, change to the "CHECK THERAPY" tab and perform a new data import in the import list.'

Import list of prismaLAB device (serial number 6705)

Import date	Therapy from	Therapy to	Assigned to	Firmware	Findings
25.07.2023 09:28	03.03.2020	24.07.2023	Masterhahn, Maximilian, 19.08.1951	5.05.9000	
14.09.2022 11:42	03.03.2020	12.09.2022	Masterhahn, Maximilian, 19.08.1951	5.05.9000	
27.08.2022 13:29	03.03.2020	26.08.2022	Masterhahn, Maximilian, 19.08.1951	5.05.9000	
08.08.2022 21:37	03.03.2020	08.08.2022	Masterhahn, Maximilian, 19.08.1951	5.05.9000	
06.12.2021 14:42	03.03.2020	07.12.2021	Masterhahn, Maximilian, 19.08.1951	5.05.9000	

At the bottom left, there is a checkbox labeled 'Display detached/archived data imports'.

1. To assign an import file to another patient, right-click on the file in the **Import list of device** section.
 2. Select **Transfer to another patient**.
 3. Select the patient to whom the file is to be assigned and confirm with **OK**.
- or*
4. To delete a file or save it in another location, right-click on the desired file and select the respective entry.

3 Settings (not for LM150TD)

You can set the therapy and device parameters in prismaTS and then transfer them to the therapy device via USB, LAN, or SD card.

Configuration in prismaTS					
	WM120TD	WM110TD	WM100TD	WM090TD	SOMNO devices
via SD card	-	-	as of version 2.05	X	as of version 10.0
via LAN	only in prismaTSlab	only in prismaTSlab	only in prismaTSlab	only in prismaTSlab	
via USB	-	-	X	-	via Weinmann converter cable Not possible if the device is being configured manually or the device is connected to prismaTSlab.

3.1 Setting parameters

Requirement:

- The therapy device is connected to the PC via a USB cable (see "Connecting therapy device to the PC")

or

An SD card is inserted in the SD card slot on your PC.

You can only configure a therapy device once with an SD card.

- A therapy device is selected.

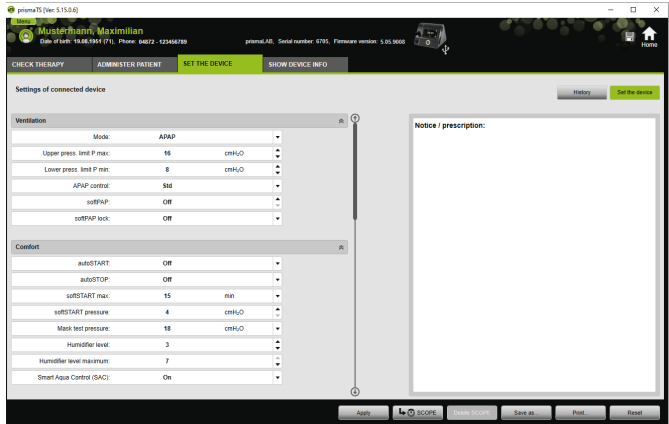

1. Click on the **SET THE DEVICE** tab in the main window.
2. To open or close the parameter groups, click on the arrow on the right-hand side of the parameter group.
3. To set parameters, select the required values with the arrow keys.

For information on which ventilation modes are available in which therapy devices and which therapy parameters (ventilation, comfort and accessories, and alarm parameters) can be set for the individual ventilation modes as well as information on the further configuration possibilities, please refer to the instructions for use for the therapy device.

4. To apply the parameters to the therapy device or save them to the SD card, click **Apply**.

⚠ CAUTION

Data loss if power supply to the therapy device is interrupted during configuration via USB connection!

If the power supply is interrupted prematurely the configuration will not be performed properly which may result in incomplete or incorrect therapy settings and could injure the patient.

⇒ Leave the therapy device connected to the power supply throughout the configuration.

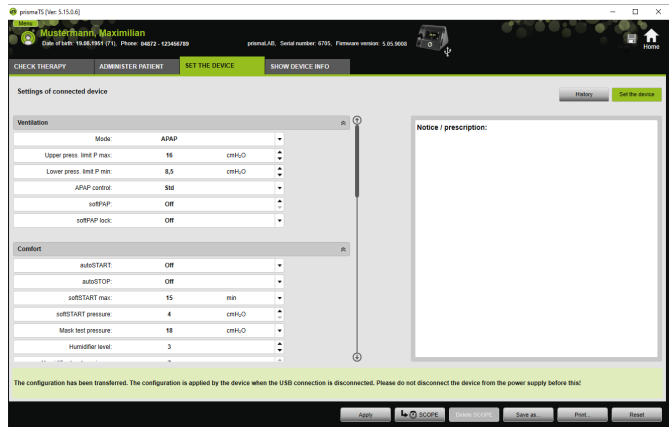

5. In case of USB connection: To overwrite the old configuration on the therapy device with the new one, disconnect the USB connection between the therapy device and PC when the following message appears: **The configuration has been transferred.**

or

If you do **not** want to activate the new configuration on the device, disconnect the device from the power supply **before** removing the USB cable, or click the **Reset** button.

The configuration is not adopted by the therapy device and the existing configuration is retained.

6. In case of SD card: To overwrite the old configuration on the therapy device with the new one, remove the SD card from the PC when the following message appears: **The configuration has been transferred**, and insert it in the therapy device.

You should always check for changed time settings on the device following configuration.

3.1.1 Setting the scope (therapy goal)

You can define and create scopes for all modes (depending on the type of device and its firmware version). This saves the time-consuming and complicated optimization of individual parameters for many patients. It is always possible to adjust the parameters directly in case of special requirements.

1. Click the **SET THE DEVICE** tab.
2. Make the required settings for the scope.

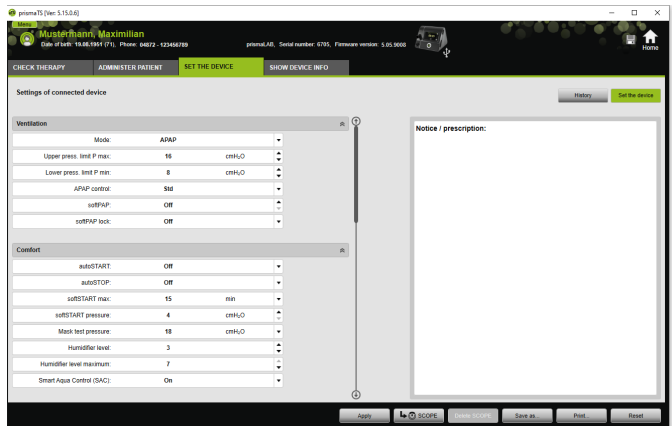

3. Click on **SCOPE** to save the ventilation parameters on the screen as the scope.
4. Give the scope an unambiguous name.
The scope is saved.
5. To apply the scope to the therapy device, click **Apply**.
6. To edit a user-defined scope, select it in the **SCOPE** field.
Edit the settings.
7. To delete a user-defined scope, select it in the **SCOPE** field.
Click on **Delete SCOPE**.

3.2 Using the settings history

If the device supports the settings history, all the relevant settings for a patient are automatically documented and saved there. The settings can be viewed again, amended if necessary, and transferred to the therapy device via an SD card when changing devices or for therapy optimization purposes. If so prescribed, the last settings can be subsequently adapted to reflect the titration result and printed or transferred to the patient device via SD card.

Saving is performed automatically:

- after every data import;
- after every configuration of a device with prismaTS;
- after every printout of the settings;
- and after every export of the settings.

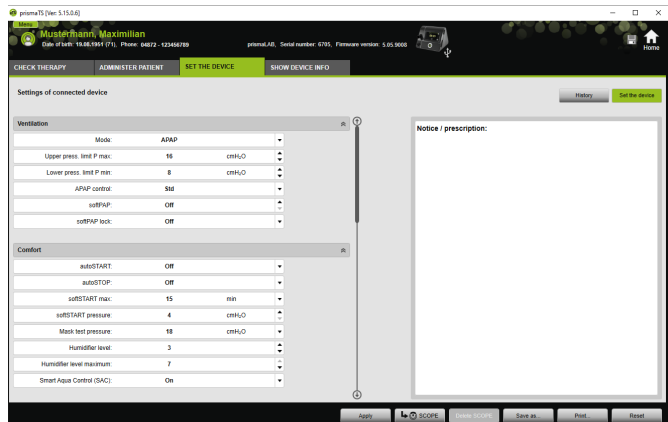

1. Click on the **SET THE DEVICE** tab in the main window.

Date and Time	Device	Serial number	Firmware	FW	Therapy mode	Action (status for entry)
17.11.2022 10:10:50	prismaLAB	0705	0.95.0000	2.16.17	ARAP	Completed status of data request
08.09.2022 10:08	prismaLAB	0705	0.95.0000	2.16.17	ARAP	Applied to SD card or device via USB
08.09.2022 14:04	prismaLAB	0705	0.95.0000	2.16.17	ARAP	Applied to SD card or device via USB
11.11.2022 12:47	prismaLAB	0705	0.95.0000	2.16.17	ARAP	Applied to SD card or device via USB
11.11.2022 12:54	prismaLAB	0705	0.95.0000	2.16.17	ARAP	Applied to SD card or device via USB
21.11.2022 12:28	prismaLAB	0705	0.95.0000	2.16.17	ARAP	Applied to SD card or device via USB
21.11.2022 12:18	prismaLAB	0705	0.95.0000	2.16.17	ARAP	Applied to SD card or device via USB
21.11.2022 12:10	prismaLAB	0705	0.95.0000	2.16.17	ARAP	Applied to SD card or device via USB
21.11.2022 12:02	prismaLAB	0705	0.95.0000	2.16.17	ARAP	Applied to SD card or device via USB
19.11.2022 11:48	prismaLAB	0705	0.95.0000	2.16.17	ARAP	Applied to SD card or device via USB
19.11.2022 11:40	prismaLAB	0705	0.95.0000	2.16.17	ARAP	Applied to SD card or device via USB
21.11.2022 11:38	prismaLAB	0705	0.95.0000	2.16.17	ARAP	Applied to SD card or device via USB
21.11.2022 11:30	prismaLAB	0705	0.95.0000	2.16.17	ARAP	Applied to SD card or device via USB
19.11.2022 11:21	prismaLAB	0705	0.95.0000	2.16.17	ARAP	Applied to SD card or device via USB
19.11.2022 11:10	prismaLAB	0705	0.95.0000	2.16.17	ARAP	Applied to SD card or device via USB
17.11.2022 08:50	prismaLAB	0705	0.95.0000	2.16.17	ARAP	Applied to SD card or device via USB
17.11.2022 08:44	prismaLAB	0705	0.95.0000	2.16.17	ARAP	Applied to SD card or device via USB
17.11.2022 08:37	prismaLAB	0705	0.95.0000	2.16.17	ARAP	Applied to SD card or device via USB
17.11.2022 08:29	prismaLAB	0705	0.95.0000	2.16.17	ARAP	Applied to SD card or device via USB
17.11.2022 08:21	prismaLAB	0705	0.95.0000	2.16.17	ARAP	Applied to SD card or device via USB
17.11.2022 08:14	prismaLAB	0705	0.95.0000	2.16.17	ARAP	Applied to SD card or device via USB
17.11.2022 08:06	prismaLAB	0705	0.95.0000	2.16.17	ARAP	Applied to SD card or device via USB

2. Click **History**.
3. To open a data record, double-click on the required entry.
4. To change the settings if required, click **Edit copy...**

or

To print the settings in a report, click **Print...**

or

To save the settings to a blank SD card, for example, click on **Save as...**

5. To revert to the current settings, click on **Set the device**.

If the therapy device with the same firmware version is currently connected to the PC via a USB connection or the SD card, you can transfer a setting to the device directly.

3.3 Using a master SD card

With a master SD card you can configure multiple therapy devices with the same data (e.g., your preferred presets).

A master SD card can only be used to perform configurations; it **cannot** be used as an SD card for patient data. If necessary, import any therapy data prior to the conversion.

3.3.1 Creating a master SD card

You can convert an SD card into a master card.

Requirements:

- There is a valid SD card in the SD card slot.
- The SD card does not contain any patient data.
- The SD card is selected (see "Selecting therapy device").

1. Click the **SET THE DEVICE** tab.

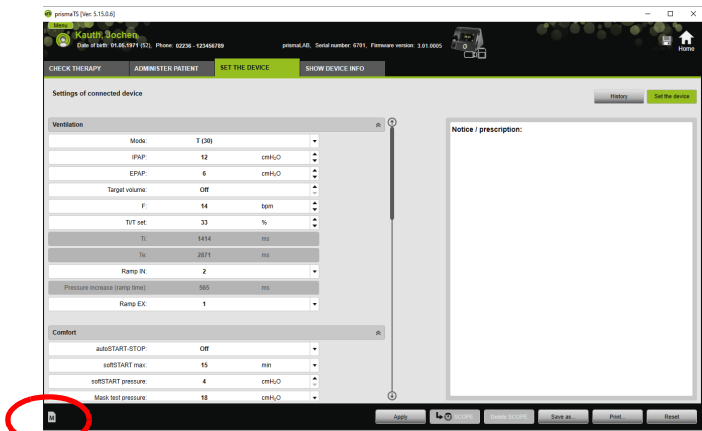

2. Click on the master SD card symbol
3. Confirm the **Create master card?** prompt with **Yes**.

3.3.2 Configuring a master SD card

Requirements:

- There is a valid master SD card in the SD card slot.
 - The master SD card appears in the list of available therapy devices.
1. Click on the master SD card symbol .
 2. Edit the settings (see "[Setting parameters](#)").

3.4 Deleting and archiving therapy data after a certain time

You can delete and archive therapy data after a certain time, as well as re-import archived therapy data. To do so, apply the required settings in the prismaTSconfig program.

To be able to open prismaTSconfig, close prismaTS and prismaTSlab beforehand.

For protecting therapy data against archiving or deletion (see "[Protecting therapy data against archiving or deletion](#)").

3.4.1 Starting prismaTScfig

1. Call up the menu items **Start > Programs > Löwenstein Medical Technology > Tools** and click on **prismaTScfig**.

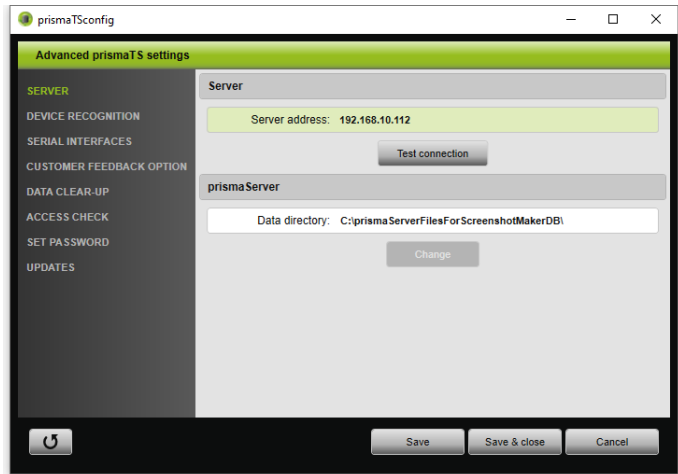

2. Click on the **Data clear-up** menu.

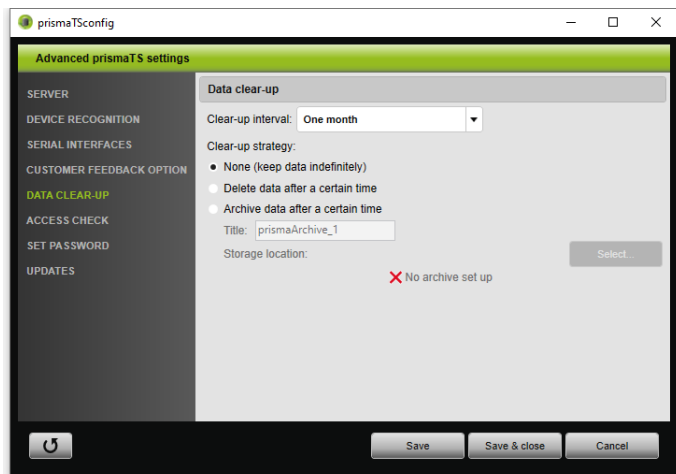

3.4.2 Archiving therapy after a certain time

You can archive therapy data after a certain time, as well as re-import archived therapy data.

Archiving therapy data after a certain time

1. To archive therapy data after a certain time, in the **Data clear-up** menu select the required period from the **Clear-up interval** drop-down list.
2. Activate the **Archive data after a certain time** option field.
3. Select the required name for the archive.
4. To define the storage location for the therapy data to be archived, click on **Select...**
5. Define the storage location and click on **OK**.
6. To archive the therapy data, click on **Save**.
7. To archive the therapy data and close the **Expanded prismaTS settings** menu, click on **Save & close**.
8. To exit the prismaTSconfig program, click on **OK**.

3.4.3 Deleting therapy data after a certain time

Deleted files cannot be restored.

You can delete therapy data after a certain time. Deleted therapy data is indicated with a trash can symbol.

1. To delete therapy data after a certain time, in the **Data clear-up** menu select the required period from the **Clear-up interval** drop-down list.
2. Activate the **Delete data after a certain time** option field.
3. To delete the therapy data, click on **Save**.
4. To delete the therapy data and exit the prismaTSconfig program, click on **Save & close**.
5. To exit the prismaTSconfig program, click on **OK**.

4 Therapy check

There are different views available for checking the therapy:

-  Statistics view
-  Therapy calendar
-  Annual view of therapy calendar
-  Signal view
-  Therapy analysis

The views are available depending on device variant.

4.1 Opening statistics view

Requirement:

- A device or patient file is selected.
- The therapy data have been imported from the device (see "Selecting therapy device") or the therapy file is open (see "Opening already imported therapy data").

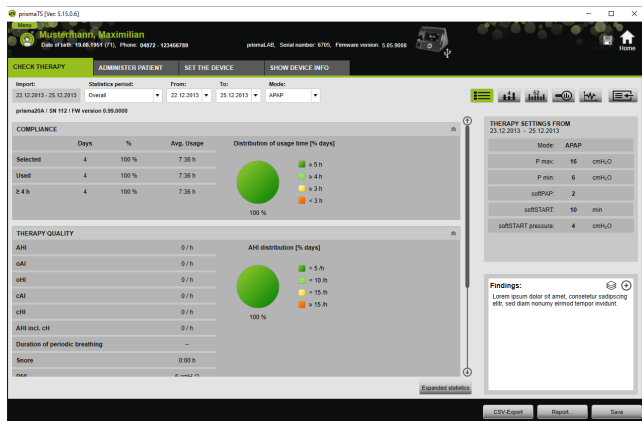

1. Select the **CHECK THERAPY** tab.
2. To open the statistics view, click on  **Statistics view**.
3. Select the period to be analyzed from the **Statistics period** list.

or

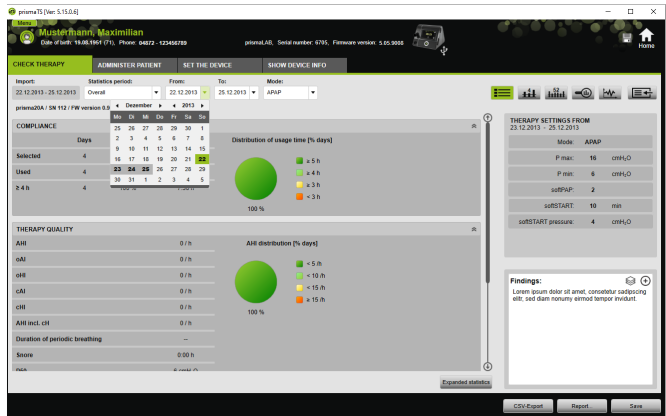

Select the period to be viewed from the **From:** and **To:** lists.

4. If required (WM100TD only): Filter the statistics period to a single ventilation mode.

The statistics overview shows the most important values for compliance, therapy quality, leaks, and SpO₂ (as long as the SpO₂ module was connected at least once during the therapy). It shows the respective last therapy settings for the selected period.

You can set whether diagrams and/or main indexes are displayed in the statistics overview under **Menu > Options > Configuration > Therapy monitoring**.

To be able to export diagrams in high contrast on the black and white printout (report) as well, change this setting under **Menu > Options > Configuration > Report**.

5. To view additional statistical values for the therapy, click on **Expanded statistics**.

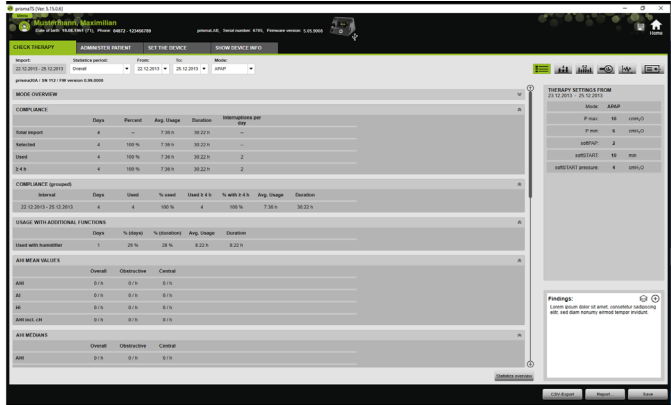

The **Expanded statistics** view shows values for the mode, compliance, humidifier usage, AHI mean values, respiratory characteristics, pressure, leaks, and SpO₂.

6. If you run a mouse over the displayed parameters, you will be shown additional information on the individual points.

4.2 Viewing therapy calendar

The therapy calendar offers you an overview of the customer's usage pattern (how many hours the patient uses the therapy device for and at what time and on what days). In addition, the therapy calendar displays data on compliance, therapy quality, and leaks during this period.

Different views are available depending on the device version.

1. To view the therapy calendar with data related to a specific day, click on **Therapy calendar**.

alternatively

To view the therapy calendar with data related to a specific week, click on **Annual view of therapy calendar**.

1. To view a day's signals and events, click on .

The signal view for the selected day is opened (see "Opening signal view").

2. To view the therapy calendar again, click on  **Therapy calendar**.

4.3 Viewing therapy analysis

The therapy analysis is displayed for all modes and for each individual therapy night. The tabular overview illustrates in detail the relevant respiratory parameters and respiratory disorders as well as unintentional leak flow depending on the respective pressure/pressure range over the course of a therapy night. It assists the expert quickly and easily in setting an optimal pressure range for the subsequent therapy.

1. To open the therapy analysis, click  **Therapy analysis**.

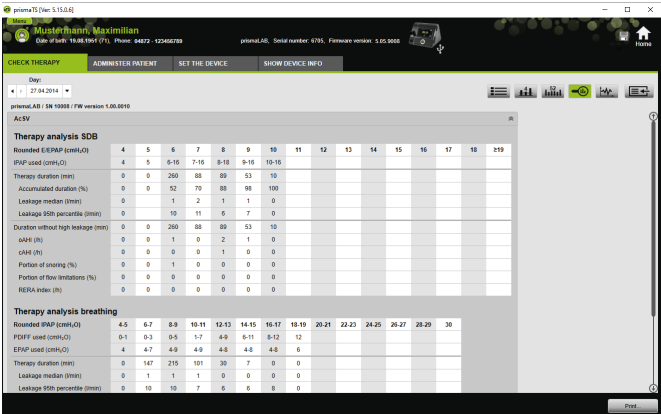

prismaTS (Ver. 5.10.0.6)

Musterhahn, Maximilian
Date of birth: 18.08.1995 (F), Phone: 04872-123456789 prismaTS, Serial number: 4755, Firmware version: 5.05.0002

prismaTS | SR 50000 | FW version 1.00.0010

Day: 27.04.2014

Internal:AD | SR 50000 | FW version 1.00.0010

ACSV

Therapy analysis SDB

	4	5	6	7	8	9	10	11	12	13	14	15	16	17	18	219
Roundtrip EEPAP (cmH ₂ O)	4	5	6-16	7-10	8-10	9-10	10-10									
EPAP used (cmH ₂ O)	0	0	260	88	89	53	10									
Accumulated duration (%)	0	0	52	70	88	98	100									
Leakage median (l/min)	0		1	2	1	1	0									
Leakage 95th percentile (l/min)	0		10	11	6	7	0									
Duration without high leakage (min)	0	0	260	88	89	53	10									
AH4 (h)	0	0	1	0	2	1	0									
GAH (h)	0	0	0	0	1	0	0									
Portion of unmasking (%)	0	0	1	0	0	0	0									
Portion of flow instabilities (%)	0	0	0	0	0	0	0									
REDA index (h)	0	0	0	0	0	0	0									

Therapy analysis breathing

	4,5	5,7	8,9	10,11	12-15	16-15	16-17	18-19	20-21	22-23	24-25	26-27	28-29	30
Roundtrip EPAP (cmH ₂ O)	0,1	0,2	0,5	1,7	4,6	6,15	8,12	12						
EPAP used (cmH ₂ O)	4	4,7	4,9	4,9	4,6	4,5	4,6	5						
Therapy duration (min)	0	147	215	101	30	7	0	0						
Leakage median (l/min)	0	1	1	1	0	0	0	0						
Leakage 95th percentile (l/min)	0	10	10	7	6	6	0	0						

2. Select the required day from the **Day** list.
The arrow keys can be used to go back or forward one day.
Days without any signal data are skipped.
3. If you run a mouse over the displayed parameters, you will be shown additional information on the individual points.
4. Click **Print...** to output the current view with the name and date of birth of the patient.

4.4 Opening signal view

The signal view displays signals and events.

1. To open the signal view, click on  **Signal view**.

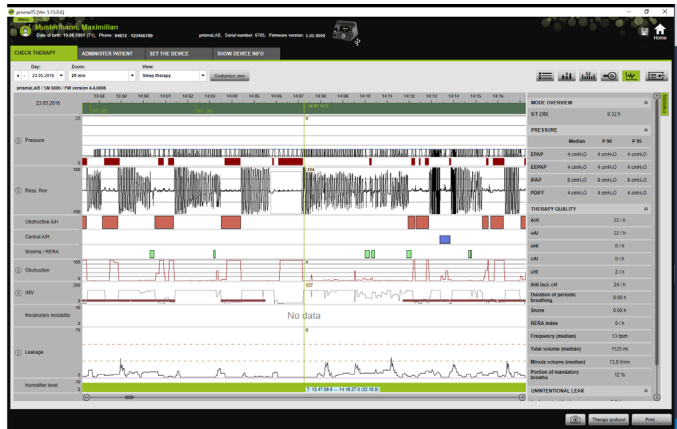

2. The statistical data column is displayed in the right-hand area of the signal view as standard.
To hide or show the statistical data column, click on **Statistics**.
3. Select the required day from the **Day** list.
The arrow keys can be used to go back or forward one day.
Days without any signal data are skipped.
4. Select the period in hours, minutes, or seconds from the **Zoom** list.

or

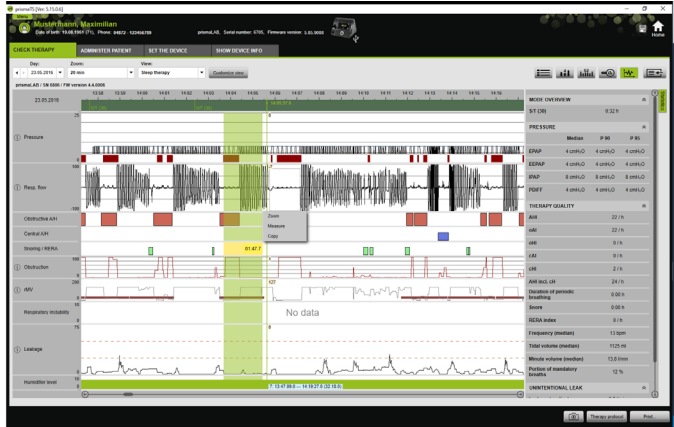

Zoom using the context menu opened by right-clicking (see "Zooming").

Depending on the device version, there are one or several view options available. Different signals and events are displayed in accordance with the view option selected.

5. If necessary: Select the desired view option in the **View** list. There are different views available to choose from depending on which device is connected.

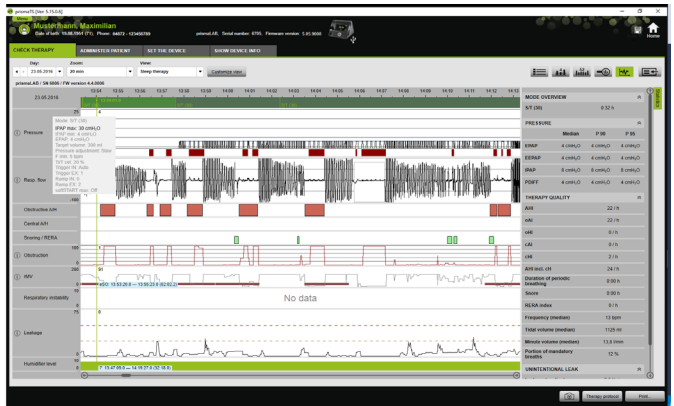

6. WM100TD and WM090TD devices only: To view the current device settings at the time of an event, move the mouse into the green bar in the area above the event.
7. Click **Print...** to output the current view.
8. To print out a protocol of a titration night with all active events, click on **Therapy protocol** (see "[Print therapy protocol](#)").

The meaning of the colors of the individual signals can be taken from the key.

If there are SpO₂ data available for individual days, these days are highlighted in light blue in the selection calendar.

Following signal values

If you run the mouse over the signal view, the current measurement at the mouse position is shown for every channel. If several signals are shown in a channel, the value shown always refers to the top signal in the channel key (see "[Opening signal view](#)").

Units and sampling rates

To view the units and sampling rates of the signals, click .

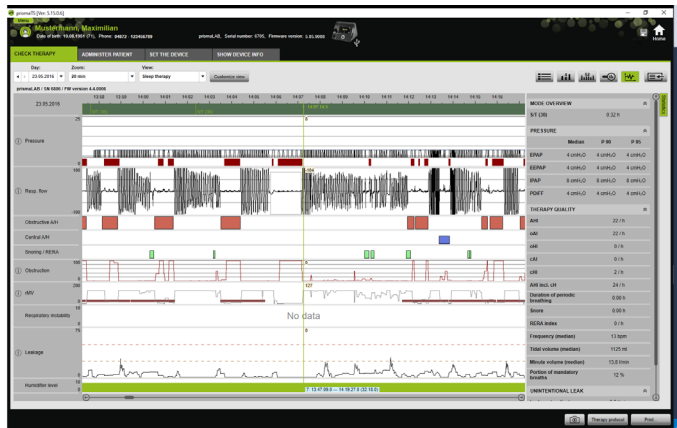

4.4.1 Customizing signal view

You can customize the signal view and, for example, remove channels which are not required from the view and change the order of the channels to suit your requirements.

1. Click on **Customize view**.
2. To remove or add a channel, right-click on the corresponding channel in the **Customize view** window.
3. Select the corresponding entry.
4. To move a channel, click on it and drag it to the required position with the left mouse button.
5. To save your changed settings, click on **Save**.

The changed view can be identified by a green dot in the list and is saved under the same name.

or

Click on **Save as ...**

Enter the required name for the changed view and click on **OK**.

The changed view can be identified by a green dot in the list and is saved under the name just assigned.

6. To delete your settings saved under one of your own names, click on **Delete**.
7. To restore the original view after saving, click on **Restore default**.
8. To adjust the settings saved under one of your own names and then to discard the adjustments, click on **Reset**.

4.4.2 Changing graph view

1. Click the **Customize view** button.
2. Click the required graph using the right mouse button and select **Change channel settings...**
3. To change the color, select the corresponding graph and click **Change...**

- To change the graph limits, enter the corresponding values in **Max.:** or **Min.:**
- To change the increment of the grid lines, enter the required value in **Increment of grid lines.**

4.4.3 Zooming

To see more details, you can enlarge a section of the therapy data to fill the screen.

Zooming horizontally

- Mark the beginning of the period in question with the left mouse button.
- Keep the mouse button pressed and drag it to the end of the required period.
If you leave the visible part of the record, the display scrolls automatically.
- Release the mouse button.

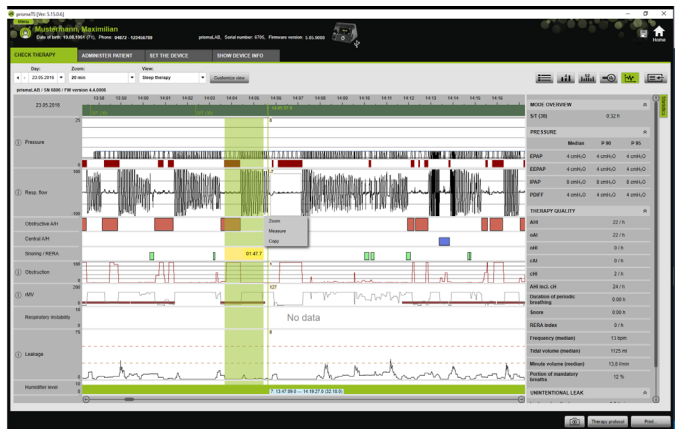

- Click on **Zoom** in the menu which opens.

If you double click a section of the measurements, it is enlarged to fill the screen. In this way you can switch between the overview of the measurements and a detailed, analyzed signal section. You can then select another signal section for detailed analysis.

Zooming vertically

1. Click on the name of a channel.

2. Click on the **+** or **-** symbols to enlarge or reduce the vertical resolution of the signal.
3. The arrow keys can be used to move the signal upward or downward.
4. To restore the standard settings, click **R** (Reset).

4.4.4 Measuring period or signal values

You can measure the period of a marked channel with signals.

1. Mark the beginning of the period to be measured with the left mouse button.
2. Keep the mouse button pressed and drag it to the end of the required period.
If you leave the visible part of the record, the display scrolls automatically.
The cursor shows the duration of the currently marked period.
3. Release the mouse button.
4. Click on **Measure** in the menu which opens.

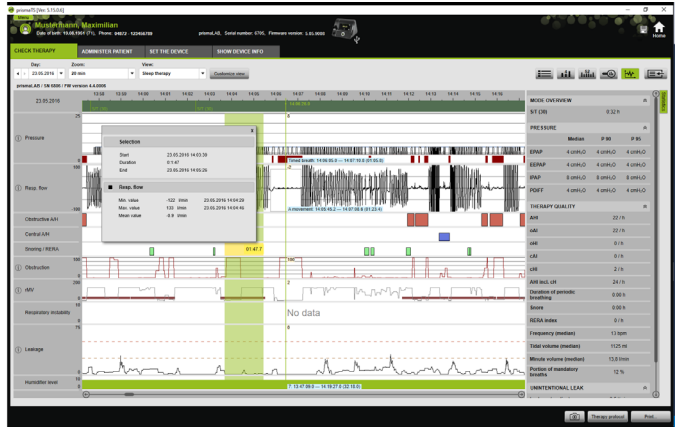

In addition to the exact start and finishing points, the duration of the marked period is also shown. The minimum and maximum of the measurement data and the mean value are shown.

4.4.5 Copying therapy data

You can copy the therapy data of a particular section to the clipboard.

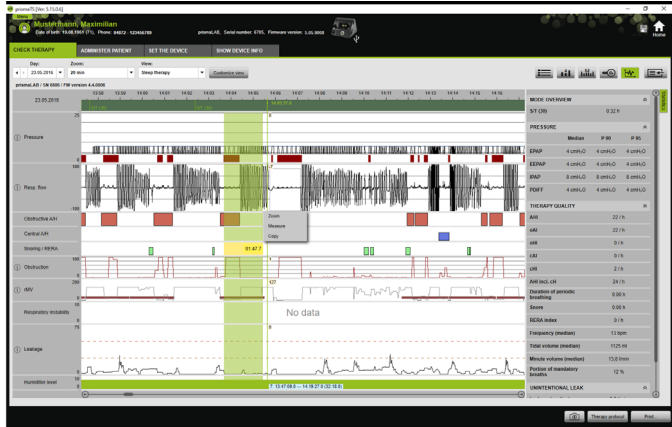

1. Mark the start of the period to be measured using the left mouse key.
2. Hold down the mouse key and drag to the end of the desired period.
If you leave the visible area of the recording, the display will automatically scroll with you.
The duration of the period currently marked is displayed at the mouse pointer.
3. Release the mouse key.

4. In the menu which opens, click **Copy**.

4.4.6 Creating screenshots

You can create up to 10 screenshots in Signal view. The screenshots can be enclosed with the reports (see "2.9.1 Adjusting templates", page 32).

1. To create a screenshot, click .
2. The created screenshots appear next to . Click  to remove a screenshot from the selection.

4.4.7 Entering findings

Entering findings without a template

1. To enter findings, click on  **Statistics view**.
If the **Statistics view** page is open, the button will be highlighted green .
2. Enter your findings in the **Findings** field.
3. Click on **Save**.

The findings are saved with the already opened import and then appear in the printed reports.

Entering findings with a template

You can save texts as a template in the **Findings** field and load saved findings to the **Findings** field. Findings can be created as a combination of freely selectable text and saved findings templates.

Saving findings as a template

1. To save findings as a template, enter the text in the **Findings** field.
2. Click on  in the **Findings** field.

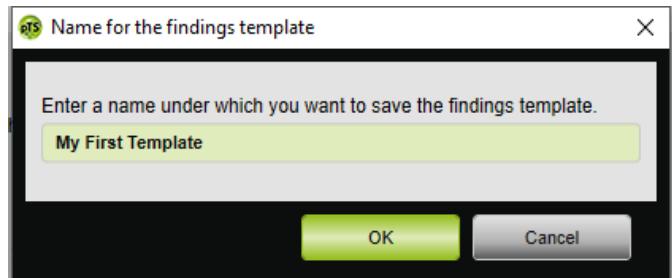

3. Enter the name under which you would like to save the findings template.
4. Click on **OK**.

Loading saved findings in the Findings field

5. To load saved findings in the **Findings** field, click on  in the **Findings** field.
6. Select the required findings from the list.

or

Select **More...**

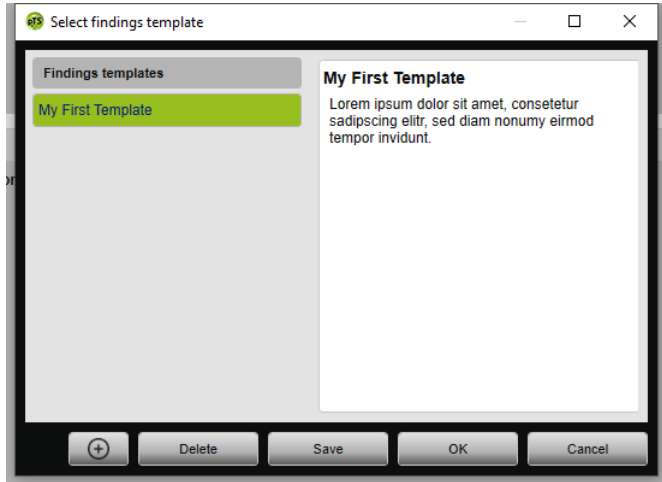

In the **Select findings template** window, you can select, delete and save existing findings.
To create new findings, click on .

4.4.8 Print therapy protocol

The therapy protocol contains all the events (e.g., alarms, events) of a titration night in the form of a table. You can filter by type if you only wish to list certain types of events.

1. Click on **Therapy protocol** in the signal view.
2. Click **Filter** if you only want selected types of events to appear in the therapy protocol.
3. Select the required types of events.
4. Click **Therapy protocol**.
5. Click **Print** to print the therapy protocol.
6. To proceed from the therapy protocol directly to a certain event in the signal view, double-click the required event or click **Go to**.

5 Appendix

5.1 Technical Data

Specification	prismaTS
Product class to directive 93/42/EEC	IIa
Software risk class according to IEC 62304	B

5.2 Labels and symbols

Label	Description
	Follow the user manual
	Unique device identifier (uniform product code for medical devices)
	Indicates the product is a medical device
	CE symbol (confirms that the product conforms to the applicable European directives/regulations)

5.3 Declaration of conformity

Löwenstein Medical Technology GmbH + Co. KG, KronsaaIsweg 40, 22525 Hamburg, Germany, the manufacturer, hereby declares that the product complies with the relevant regulations of the Medical Device Directive 93/42/EEC.

The complete text of the Declaration of Conformity is available on the manufacturer's website.

In the EU: As a user and/or patient, you must report any serious incidents occurring in conjunction with the product to the manufacturer and to the responsible authority.

CE 0197

**Löwenstein Medical
Technology GmbH + Co. KG**
Kronsaalweg 40
22525 Hamburg, Germany
T: +49 40 54702-0
F: +49 40 54702-461
www.loewensteinmedical.com

WM 67981p

LÖWENSTEIN
medical