

## Brief Instructions – Offline Recording – Initialization

# Scala

## Polygraph



### 1. Preparation

Connect Scala to the PC with the USB connection cable.



### 2. Start Recording

2.1



Open the MiniScreen Viewer Software by double clicking on the **MSV** symbol on the desktop.

2.2

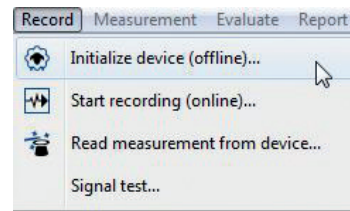

Under **Record** > select **Initialize device (offline)** or click on the symbol  in the navigation bar or on the dashboard.

2.3

Fill out the mask with the patient's master data and then select **Start transfer**.

2.4

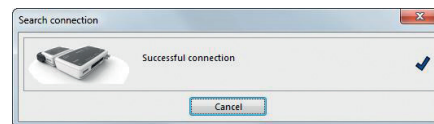

The connection to Scala will be made.

2.5

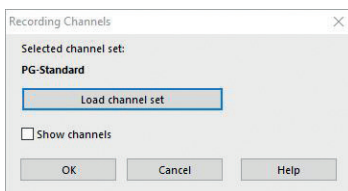

Select the desired channel (**Load channel set**).

2.6

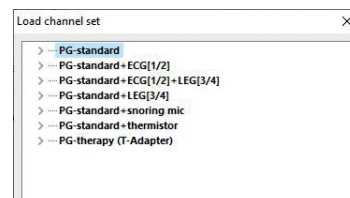

Select the desired channel set from the list.

2.7

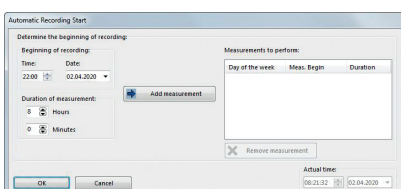

You can initialize the device for an **automatic** (programmed) start or a **manual** start.

**Programmed start:** Continue with [2.8.1](#)

**Manual start:** Continue with [2.9.1](#)

## 2.8. Programmed start

### 2.8.1

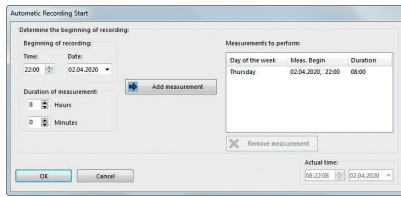

Set the time for the start and length of the recording and then click on **Add measurement**. The programmed recording will be displayed in the window on the right.

### 2.8.2

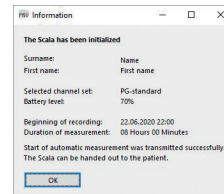

The following message appears as a check. Confirm with **OK**. The device automatically starts recording at the programmed time.

## 2.9. Manual start

### 2.9.1

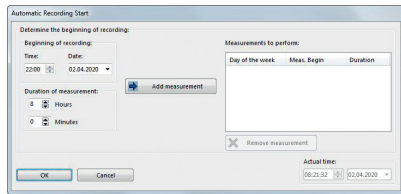

Confirm the dialog with **OK**.

### 2.9.2

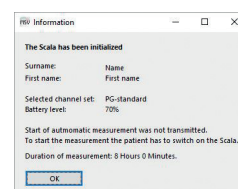

The following message appears as a check. Confirm with **OK**.

### 2.9.3 Patient can start the manual recording





When the recording is to be started manually, the user has to press the On/Off key on the Scala (2 seconds) to switch on the device. An ongoing recording is indicated by a green LED that flashes every four seconds.

## 3. Read in recording

Connect Sonata to the PC with the USB connection cable. – see **1. Preparation**.

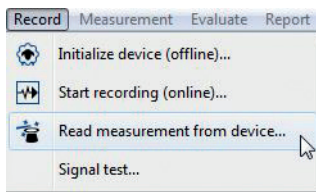
### 3.1



From the menu select **Recording > Read measurement from device...** or click on the symbol  in the navigation bar or on the dashboard.

### 3.2

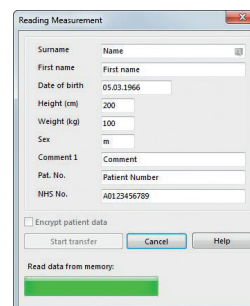

The data will be read from storage.



Dr. Fenyves und Gut Deutschland  
Daimlerstraße 23  
72414 Rangendingen, Germany

**Sales + Service**  
Löwenstein Medical  
Arzbacher Straße 80  
56130 Bad Ems, Germany  
T. +49 2603 9600-0  
F. +49 2603 9600-50  
info@loewensteinmedical.com  
loewensteinmedical.com

