

Sonata

Polysomnography



1. Preparation

Connect Sonata to the PC with the USB connection cable.



2. Start Recording

2.1



Open the MiniScreen Viewer Software by double clicking on the MSV symbol on the desktop.

2.2

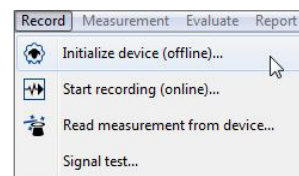

Under **Record** > select **Initialize device (offline)** or click on the symbol  in the navigation bar or on the dashboard.

2.3

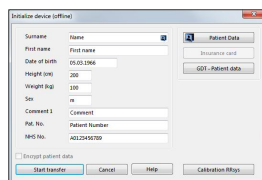

Fill out the mask with the patient's master data and then select **Start transfer**.

2.4

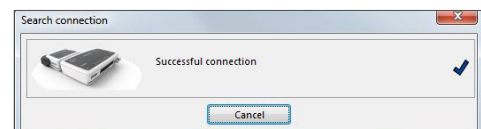

The connection to Sonata will be made.

2.5

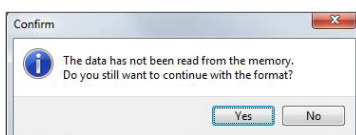

WARNING: Confirm that all data have been read from the device. Respond to this message by pressing **Yes**.

2.6

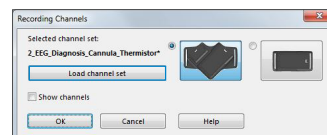

Select the desired channel (**Load channel set**).

2.7

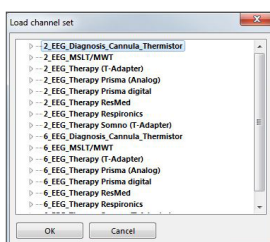

Select the desired channel set from the list.

2.8

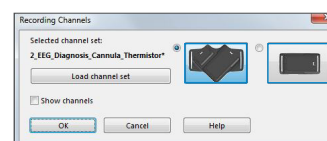

Select the desired stopping position for the main and neuro modules (V-shaped or horizontal).

2.9.

You can initialize the device for an **automatic** (programmed) start or a **manual** start.

Programmed start: Continue with [2.10.1](#)

Manual start: Continue with [2.11.1](#)

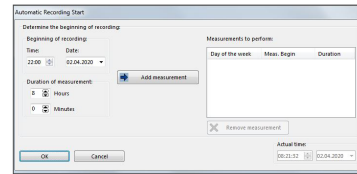

2.10. Programmed start

2.10.1

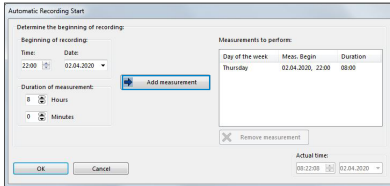

Set the time for the start and length of the recording and then click on **Add measurement**. The programmed recording will be displayed in the window on the right.

2.10.2

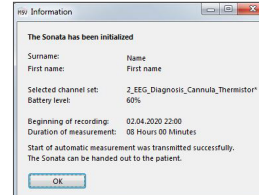

The following message appears as a check. Confirm with **OK**. The device automatically starts recording at the programmed time.

2.11. Manual start

2.11.1

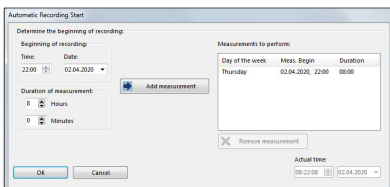

Confirm the dialog with **OK**.

2.11.2

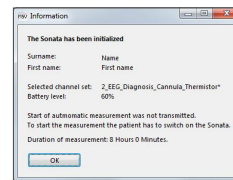

The following message appears as a check. Confirm with **OK**.

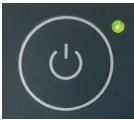



When the recording is to be started manually, the user has to press the On/Off key on the Sonata (2 seconds) to switch on the device. An ongoing recording is indicated by a green LED that flashes every four seconds.

3. Read in recording

Connect Sonata to the PC with the USB connection cable. – see [1. Preparation](#).

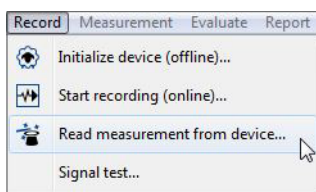
3.1



From the menu select **Recording > Read measurement from device...** or click on the symbol  in the navigation bar or on the dashboard.

3.2

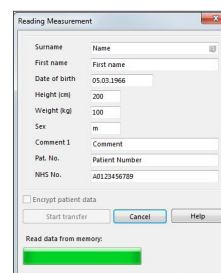

The data will be read from storage. Data will be shown in MSV software immediately.



Dr. Fenyves und Gut Deutschland
Daimlerstraße 23
72414 Rangendingen, Germany

Sales + Service
Löwenstein Medical
Arzbacher Straße 80
56130 Bad Ems, Germany
T. +49 2603 9600-0
F. +49 2603 9600-50
info@loewensteinmedical.com
loewensteinmedical.com

